

# Zoning Compliance Application

Town of Biltmore Forest

**Name**

Lorrie Pande

**Property Address**

33 Hilltop Road, Asheville, NC 28803

**Phone**

[REDACTED]

**Email**

[REDACTED]

**Parcel ID/PIN Number**

## ZONING INFORMATION

**Current Zoning**

R-1

**Lot Size**

1.28 acres

**Maximum Roof Coverage**

5,500 square feet (Up to 1.5 acres)

**Proposed Roof Coverage Total**

5497

**Maximum Impervious Surface Coverage**

1-3 acres (25 percent of lot area)

**Proposed Impervious Surface Coverage**

<25%

**Front Yard Setback**

60 feet (R-1 District)

**Side Yard Setback**

20 feet (R-1 District)

**Rear Yard Setback**

25 feet (R-1 District)

**Building Height**

27' from lowest adjacent grade to highest roof ridge.

**Description of the Proposed Project**

Renovations and remodeling.

**Estimated Start Date**

1/1/2020

**Estimated Completion Date**

12/31/2020

**Estimated Cost of Project**

[REDACTED]

**Supporting Documentation (Site Plan, Drawings, Other Information)**

Pande Cabin - CD - 6-14-19 - 1 of 2 - No Watermark.pdf

Pande Cabin - CD - 6-14-19 - 2 of 2 - No Watermark.pdf

**Applicant Signature**

**Date**  
12/10/2019

A handwritten signature in black ink, appearing to be "A. J. Smith", written over a horizontal line.



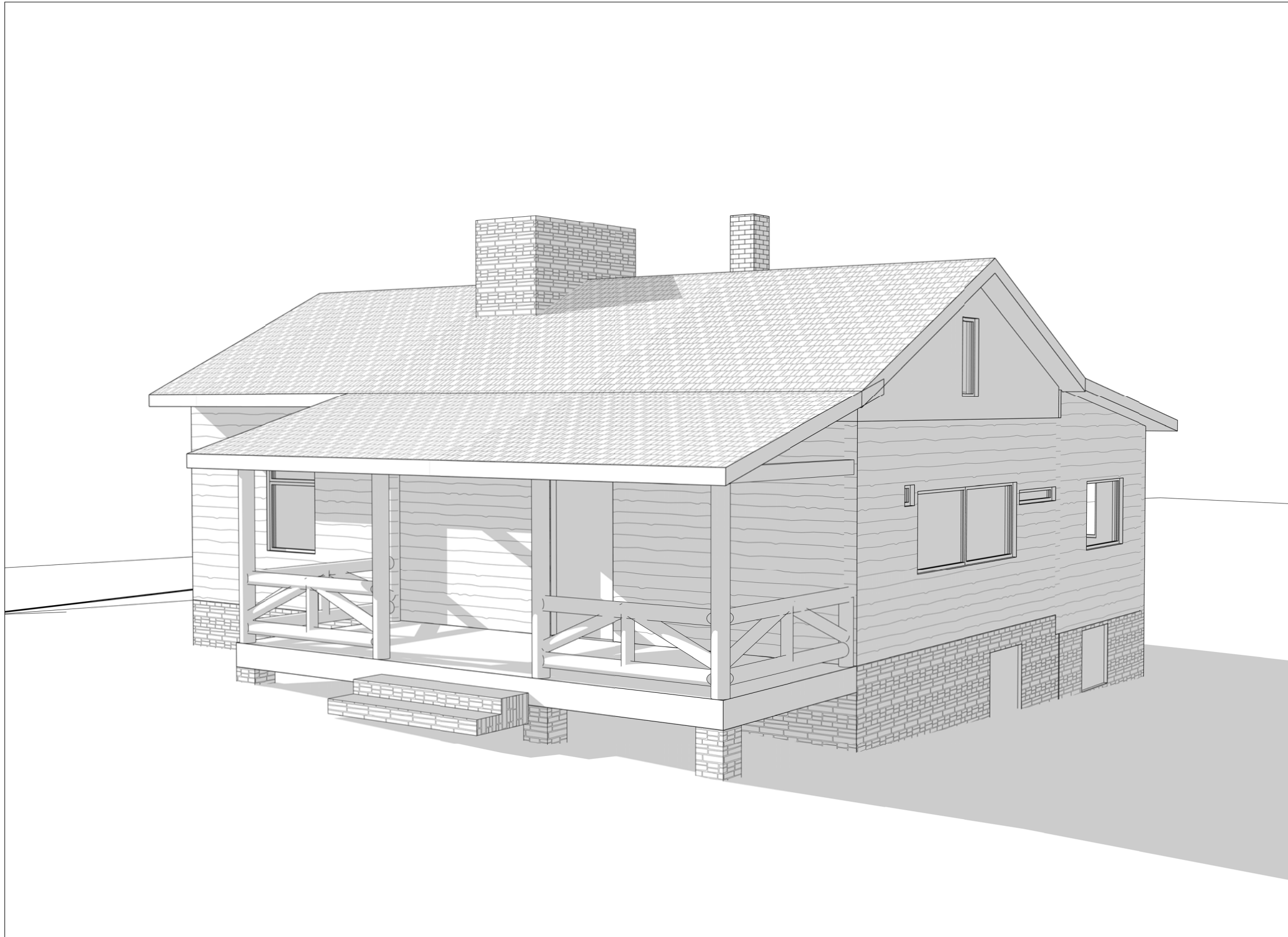

EXISTING CABIN



PHASE 1 RENOVATION



PHASE 2 ADDITION - FRONT



PHASE 2 ADDITION - REAR

INDEX

TITLE SHEET	A001
ARCHITECTURAL SITE PLAN	A010
ELEVATIONS, FLOOR & ROOF PLAN (EXISTING)	A100
ELEVATIONS, FLOOR & ROOF PLAN (DEMO)	A101
ELEVATIONS, FLOOR & ROOF PLAN (PHASE 1)	A102
ELEVATIONS, FLOOR & ROOF PLAN (DEMO 2)	A103
ARCHITECTURAL FOUNDATION PLAN (PHASE 2)	A104
FLOOR PLAN (PHASE 2)	A105
ELEVATIONS (PHASE 2)	A201
ROOF PLAN (PHASE 2)	A250
BUILDING SECTIONS (PHASE 1)	A300
BUILDING SECTIONS (PHASE 2)	A301
WALL SECTIONS (PHASE 1)	A302
WALL SECTIONS (PHASE 2)	A303
CHIMNEY WEATHERIZATION DETAILS (PHASE 1)	A350
WINDOW ROUGH OPENING WEATHERIZATION	A400
ELECTRICAL PLAN (PHASE 1)	E100
ELECTRICAL PLAN (PHASE 2)	E101

LORRIE PANDE  
CABIN AT BILTMORE FOREST  
33 HILLTOP RD.  
ASHEVILLE, NORTH CAROLINA 28803

MEMBER



AMERICAN INSTITUTE OF  
BUILDING DESIGN

N.C.B.D.C.



NO.	DESCRIPTION	DATE

TITLE SHEET

PROJECT NUMBER	LP-18-001
PROJECT STATUS	CD
ISSUED FOR CONSTRUCTION	6-14-19
DRAWN BY	JE
CHECKED BY	RE
SCALE	A001



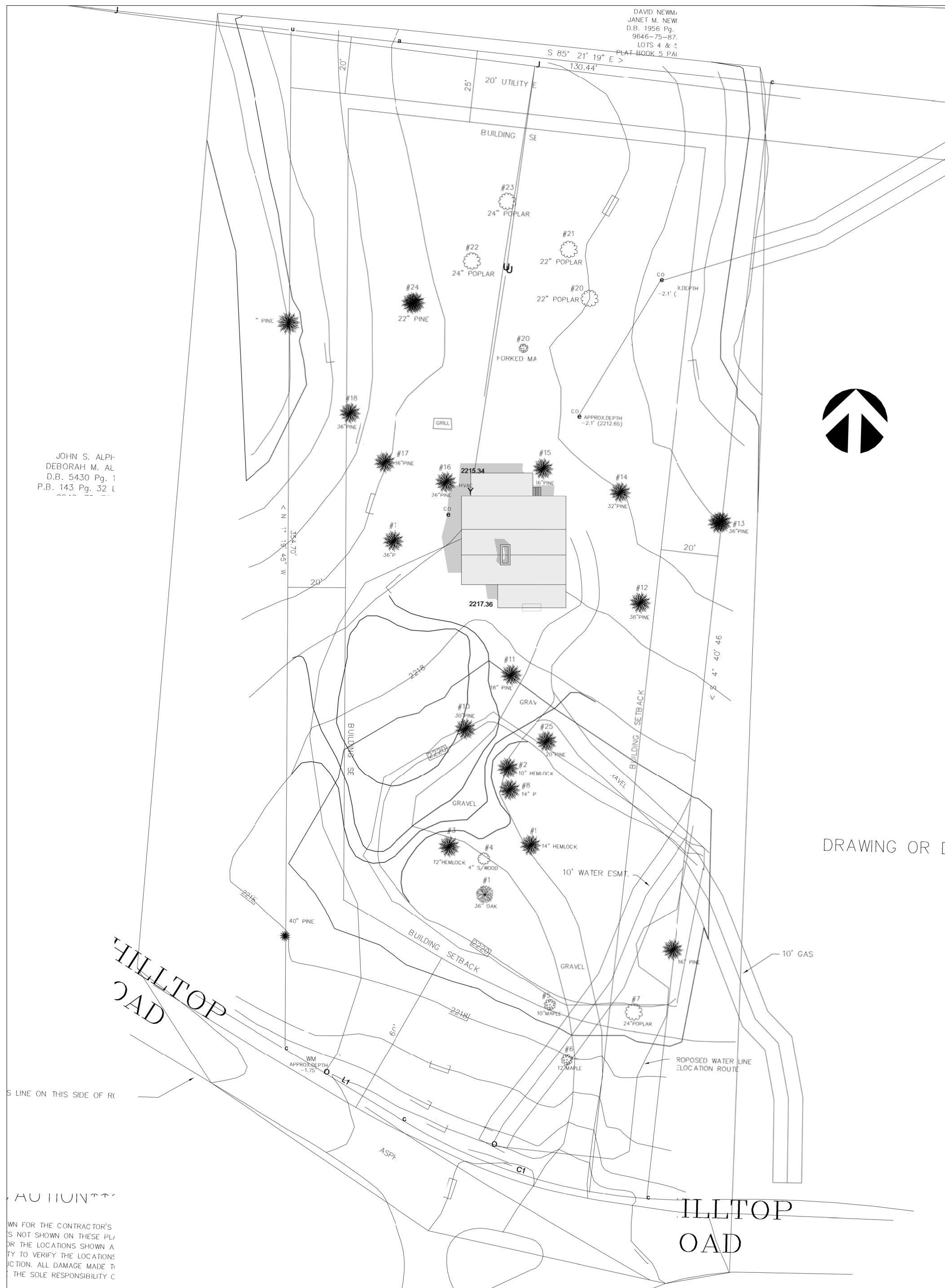

SITE PLAN - EXISTING

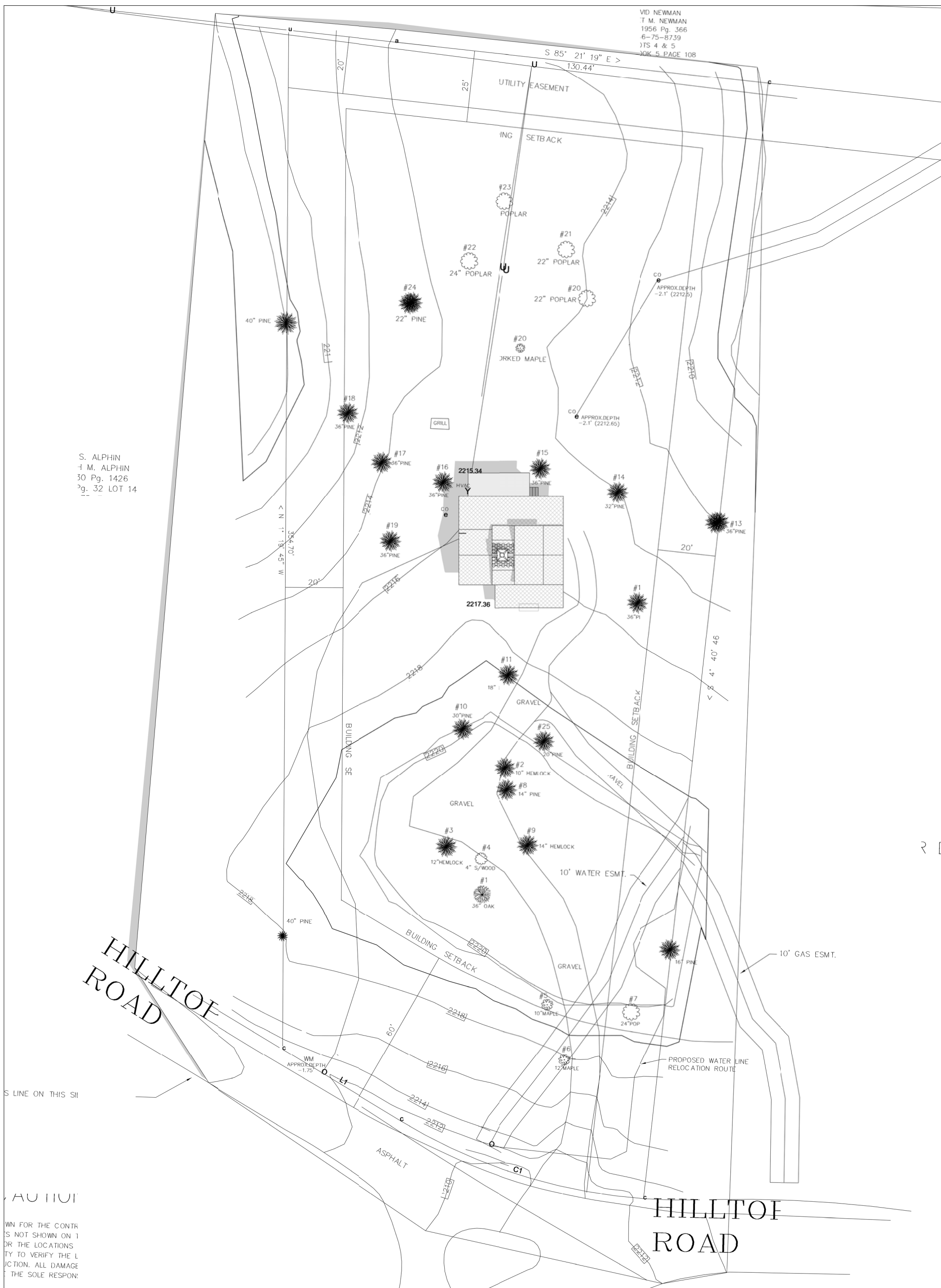

SITE PLAN - PHASE 1

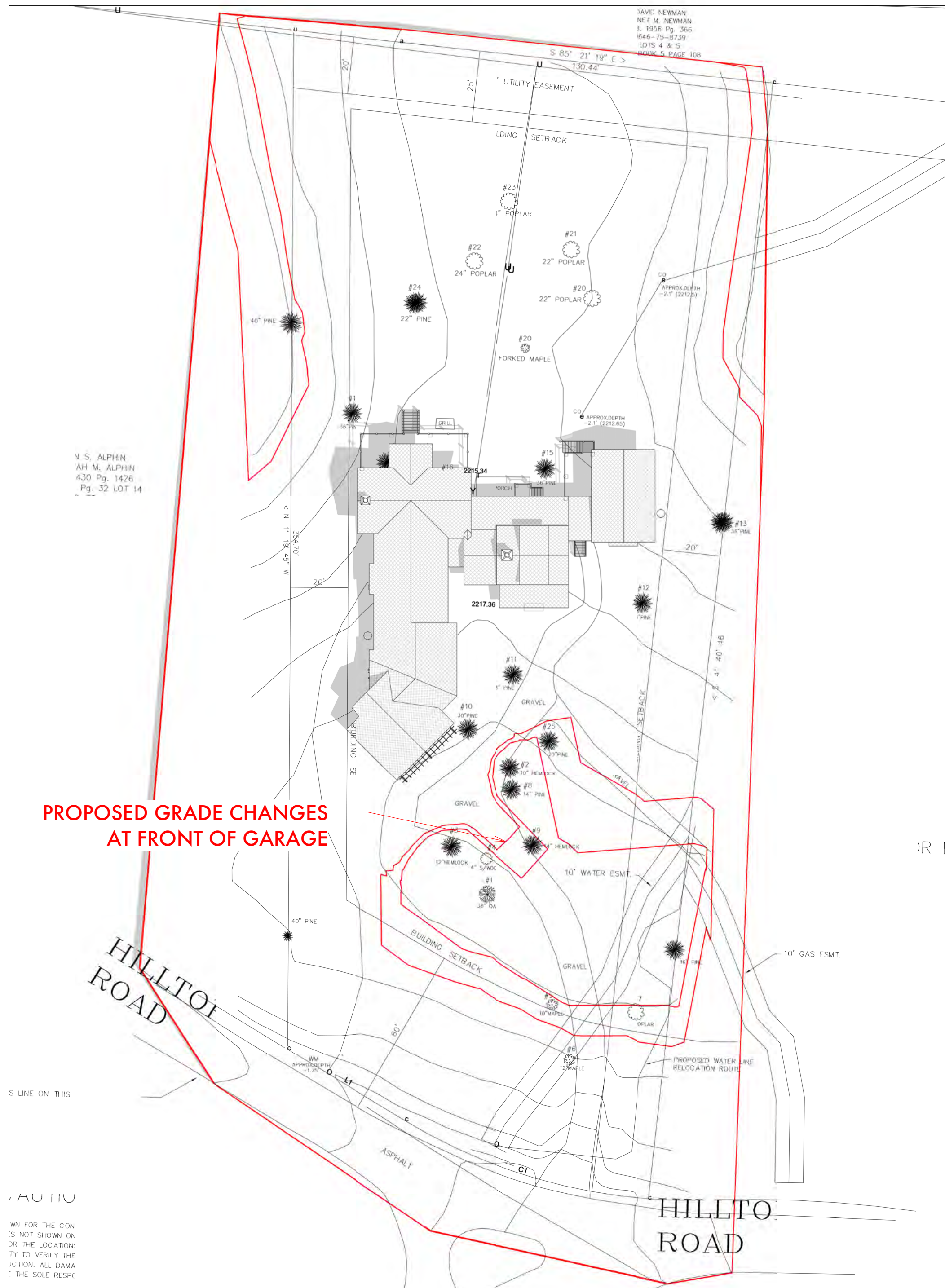

SITE PLAN - PHASE 2

LORRIE PANDE  
CABIN AT BILTMORE FOREST  
33 HILLTOP RD.  
ASHEVILLE, NORTH CAROLINA 28803



NO.	DESCRIPTION	DATE

ARCHITECTURAL SITE  
PLAN

PROJECT NUMBER	LP-18-001
PROJECT STATUS	CD
ISSUED FOR CONSTRUCTION	6-14-19
DRAWN BY	JE
CHECKED BY	RE

A010

SCALE 1" = 30'-0"



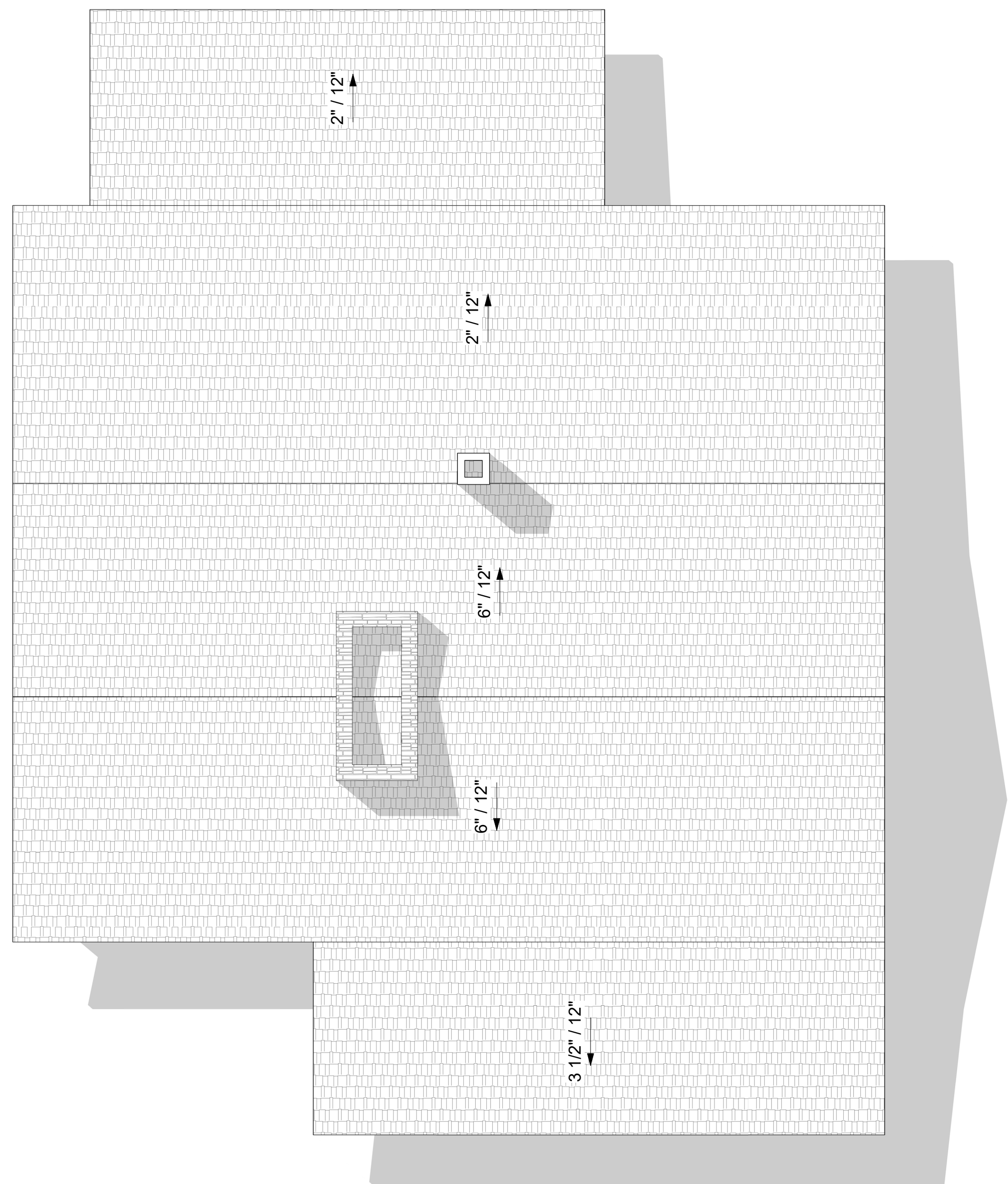

ROOF PLAN

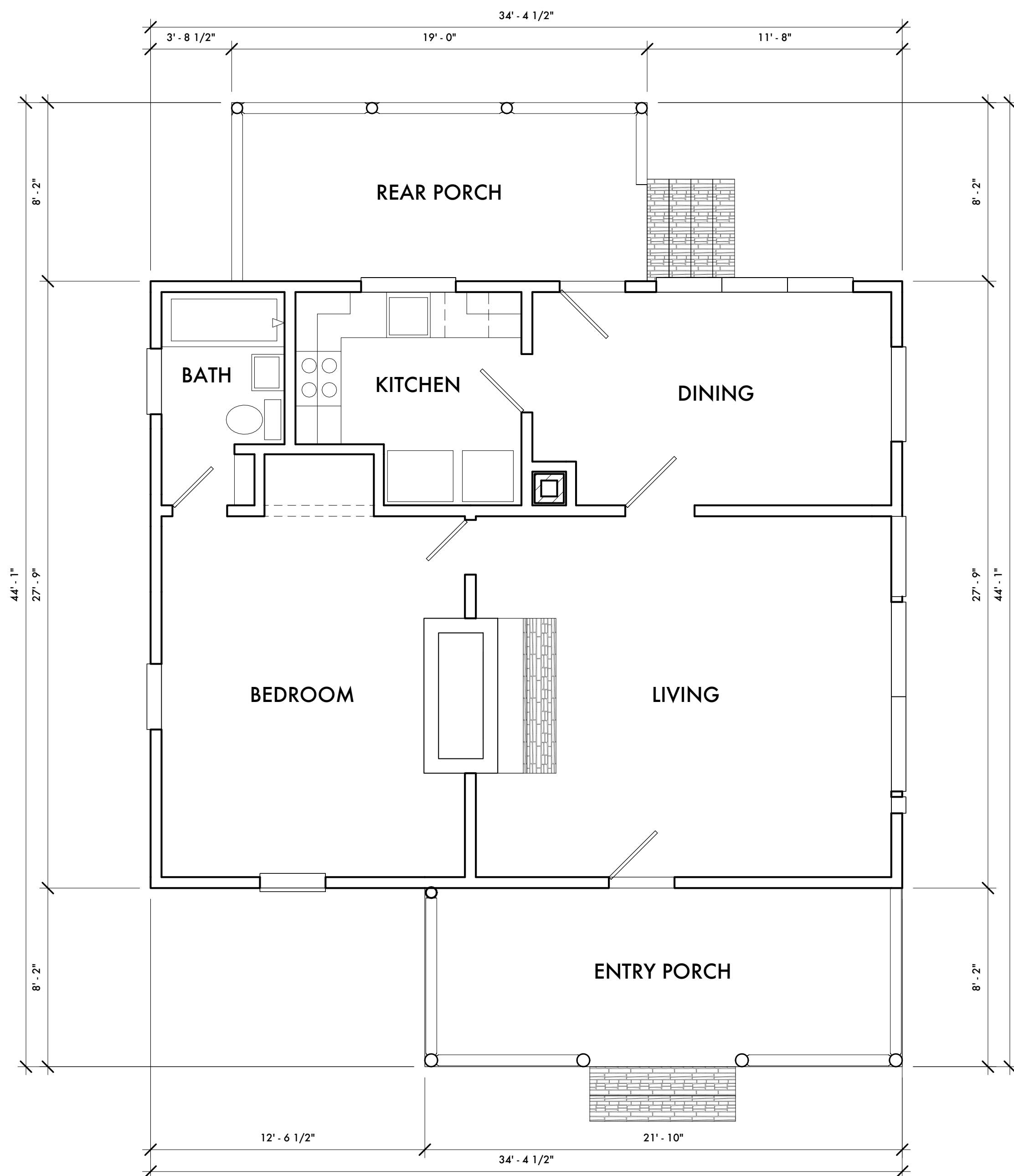

FLOOR PLAN

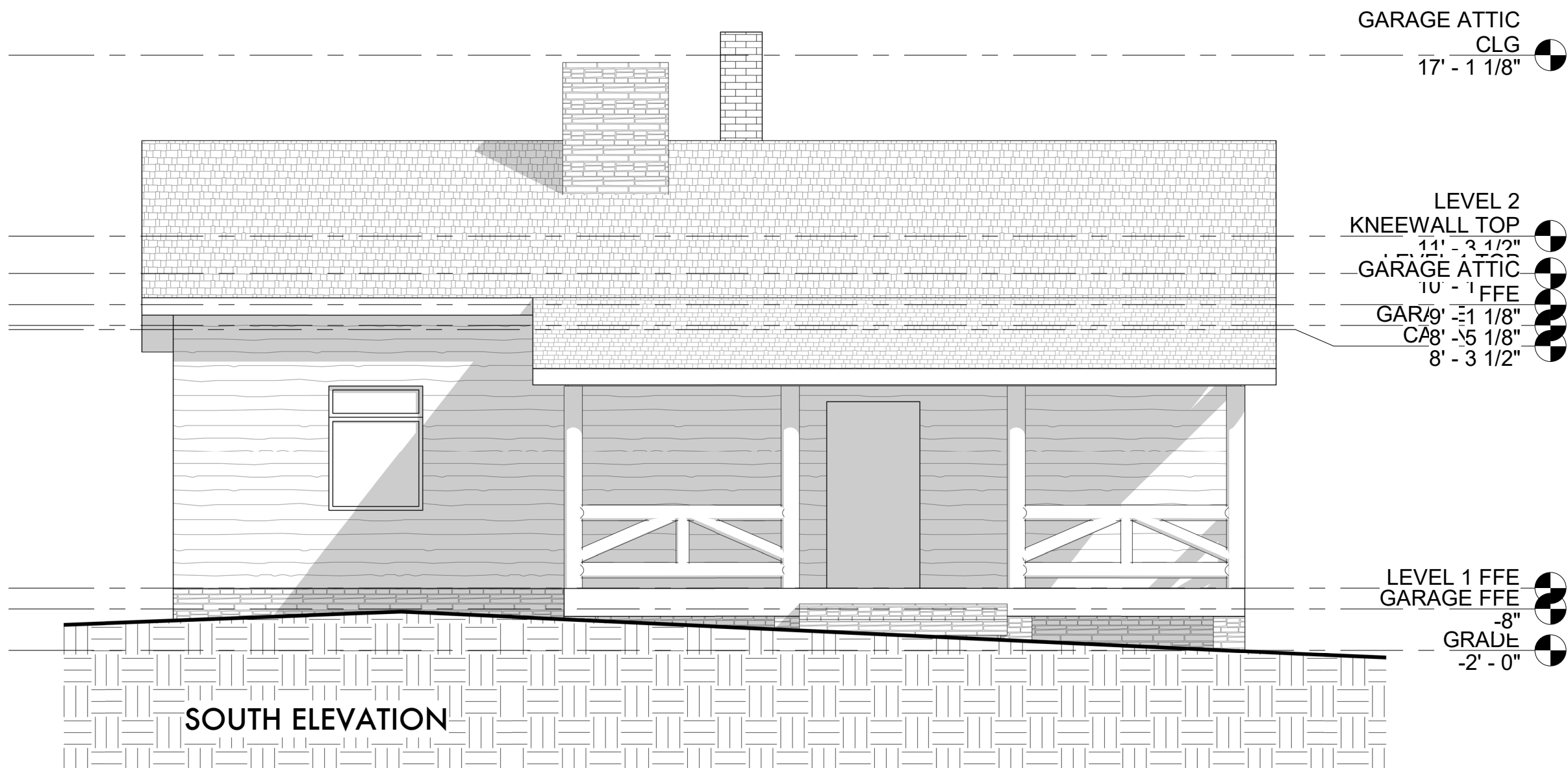

SOUTH ELEVATION

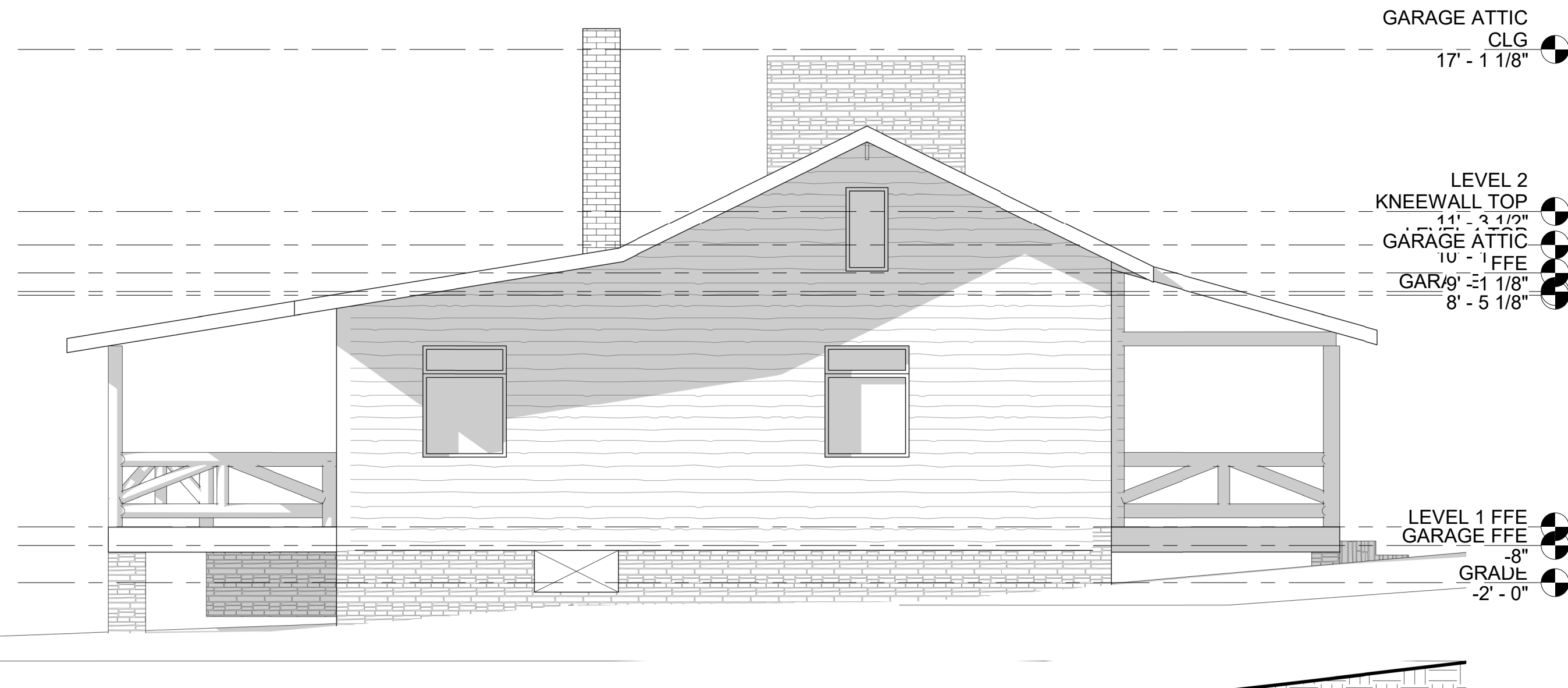

WEST ELEVATION

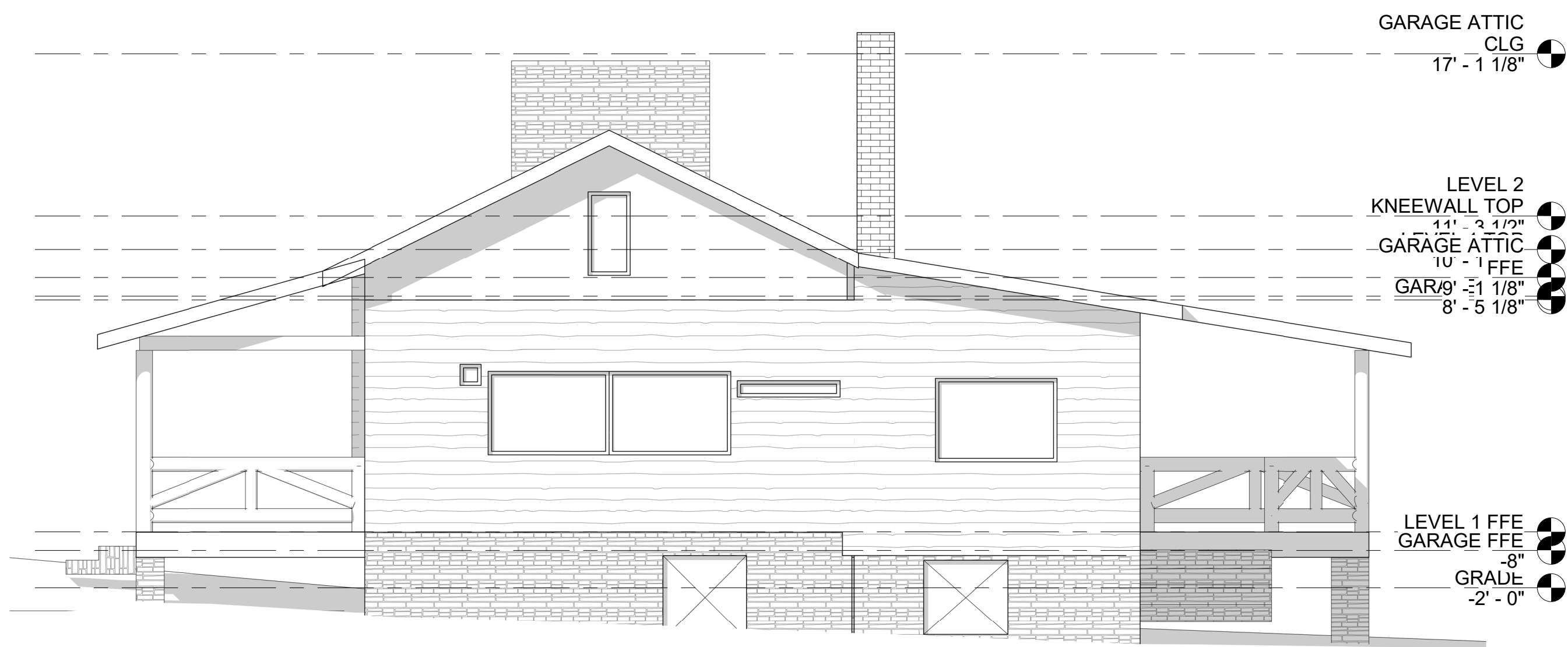

EAST ELEVATION

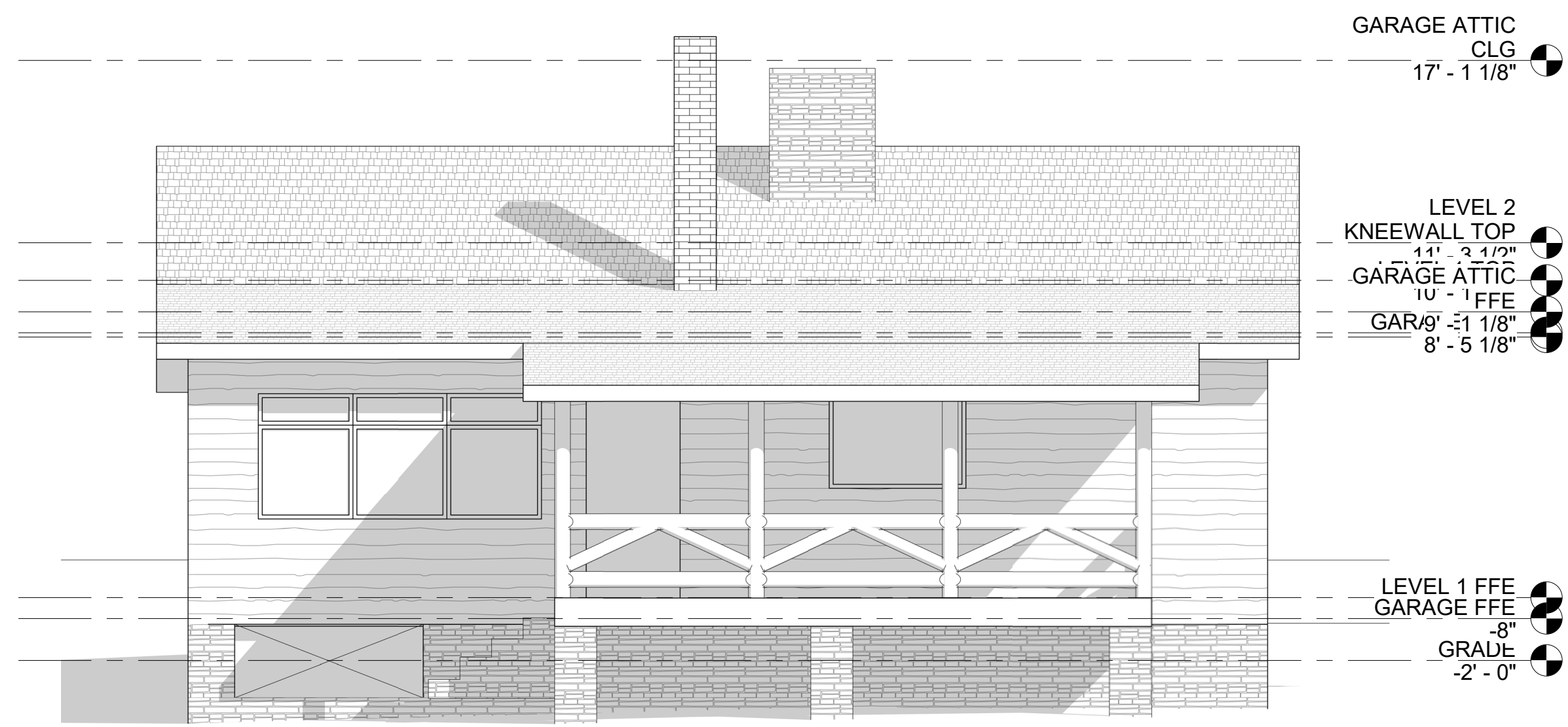

NORTH ELEVATION

LORRIE PANDE  
CABIN AT BILTMORE FOREST  
33 HILLTOP RD.  
ASHEVILLE, NORTH CAROLINA 28803



NO.	DESCRIPTION	DATE

ELEVATIONS, FLOOR & ROOF PLAN (EXISTING)

PROJECT NUMBER	LP-18-001
PROJECT STATUS	CD
ISSUED FOR CONSTRUCTION	6-14-19
DRAWN BY	JE
CHECKED BY	RE
SCALE	1/4" = 1'-0"

A100



EXISTING ROOF SLOPES ARE APPROXIMATE.  
ROOFING CONTRACTOR TO FIELD VERIFY PRIOR  
TO COMMENCEMENT OF WORK.

CONTRACTOR AND ALL SUBCONTRACTORS  
TO FIELD VERIFY DIMENSIONS PRIOR TO  
COMMENCEMENT OF WORK.

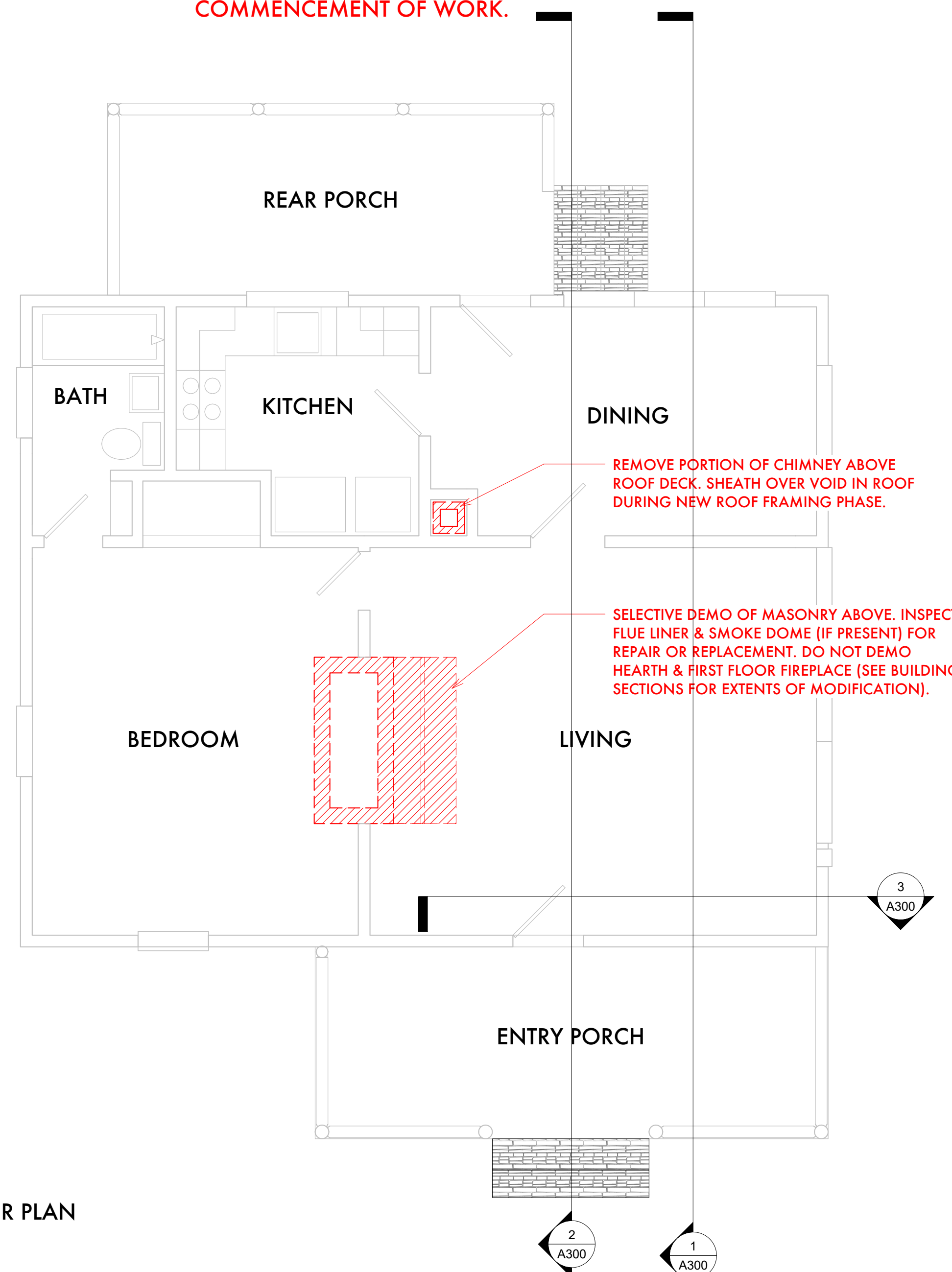
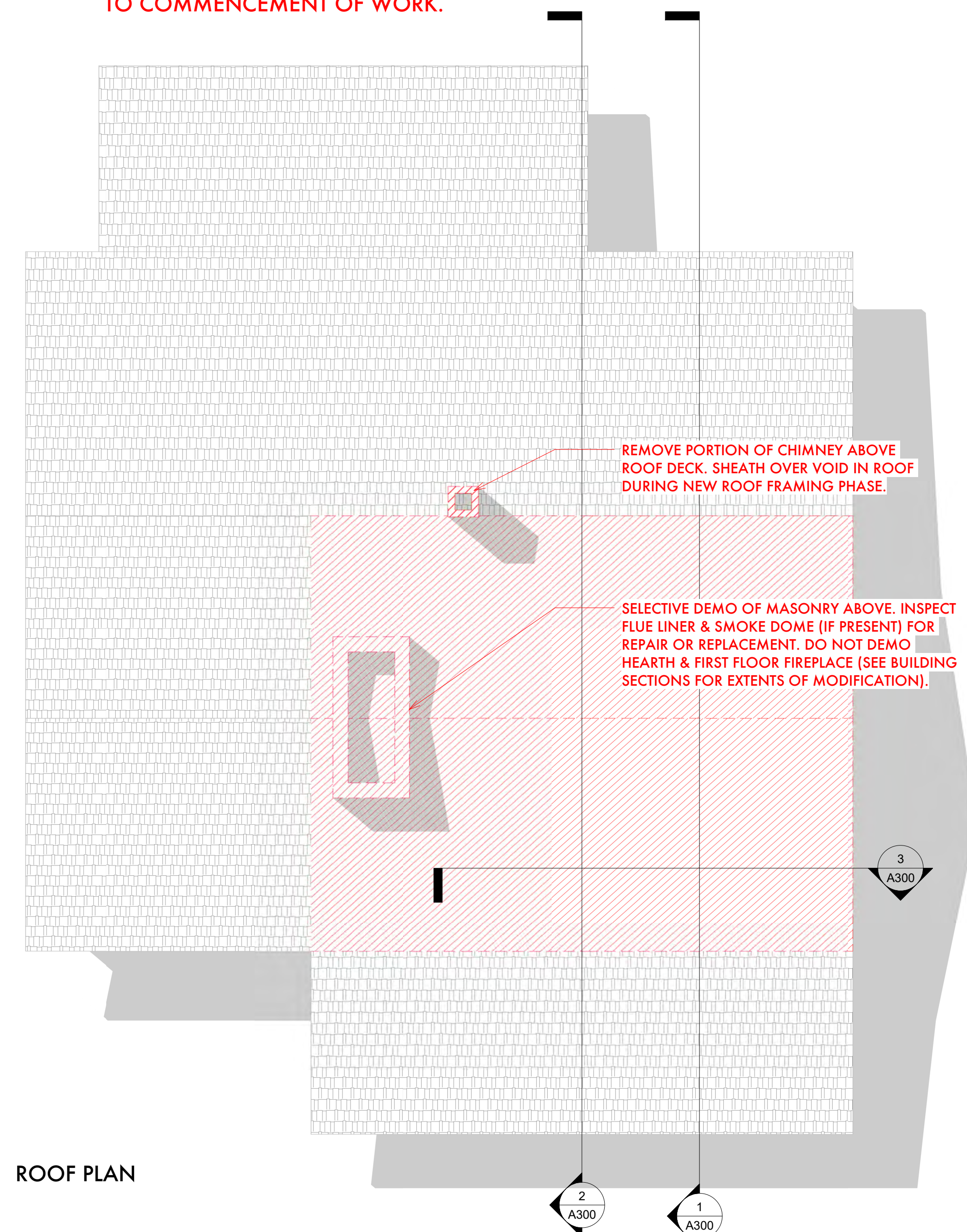

ROOF PLAN

FLOOR PLAN

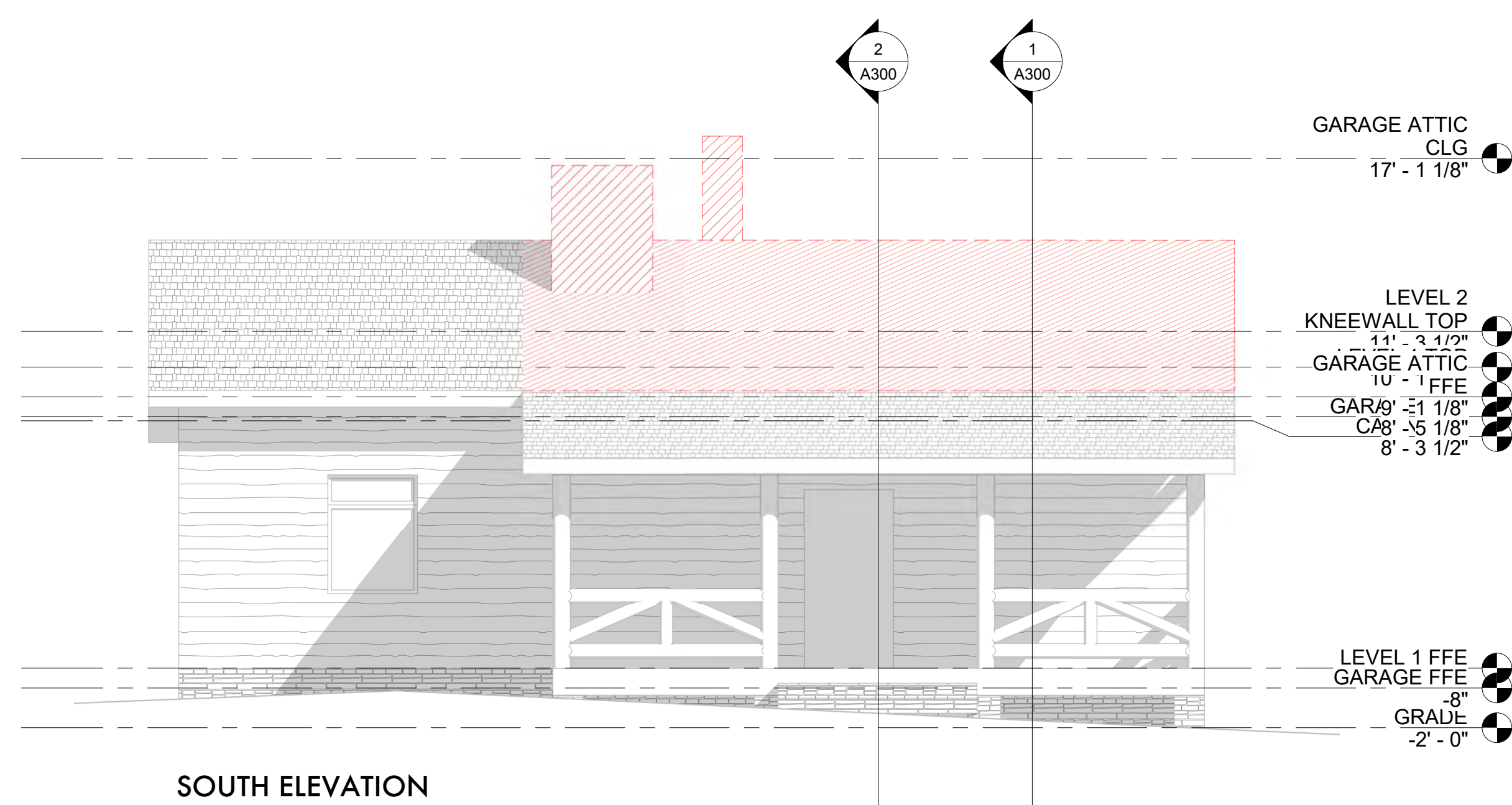

SOUTH ELEVATION

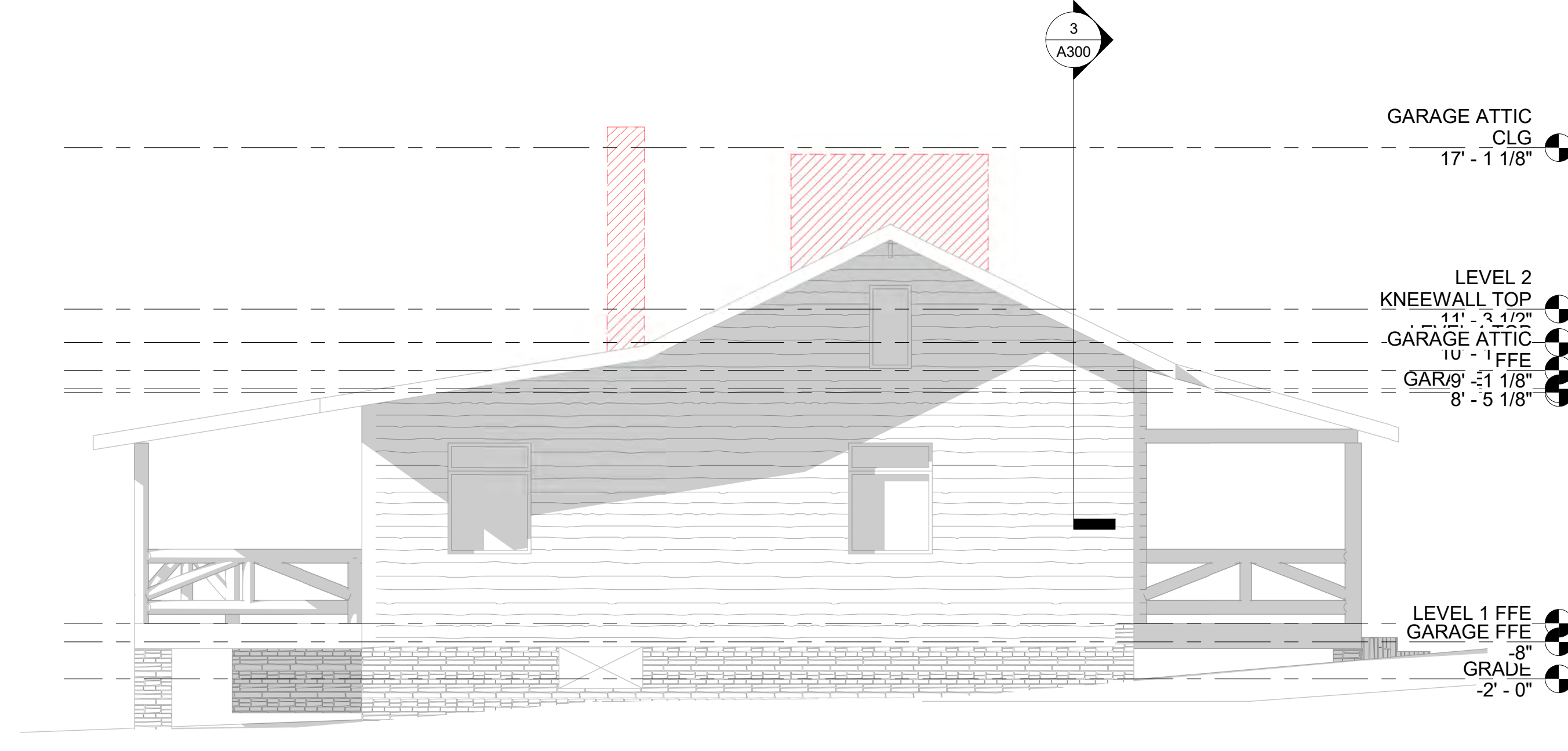

WEST ELEVATION

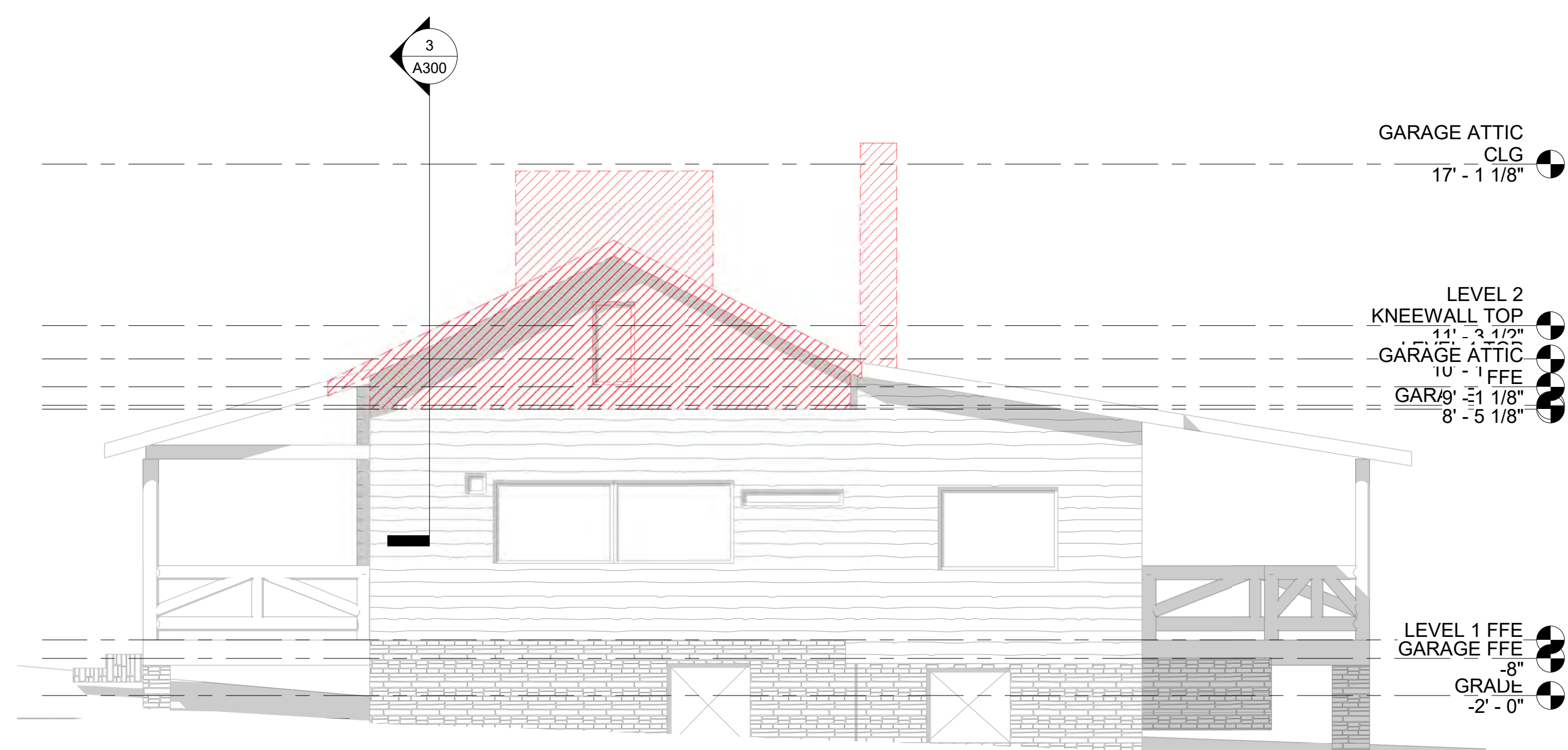

EAST ELEVATION

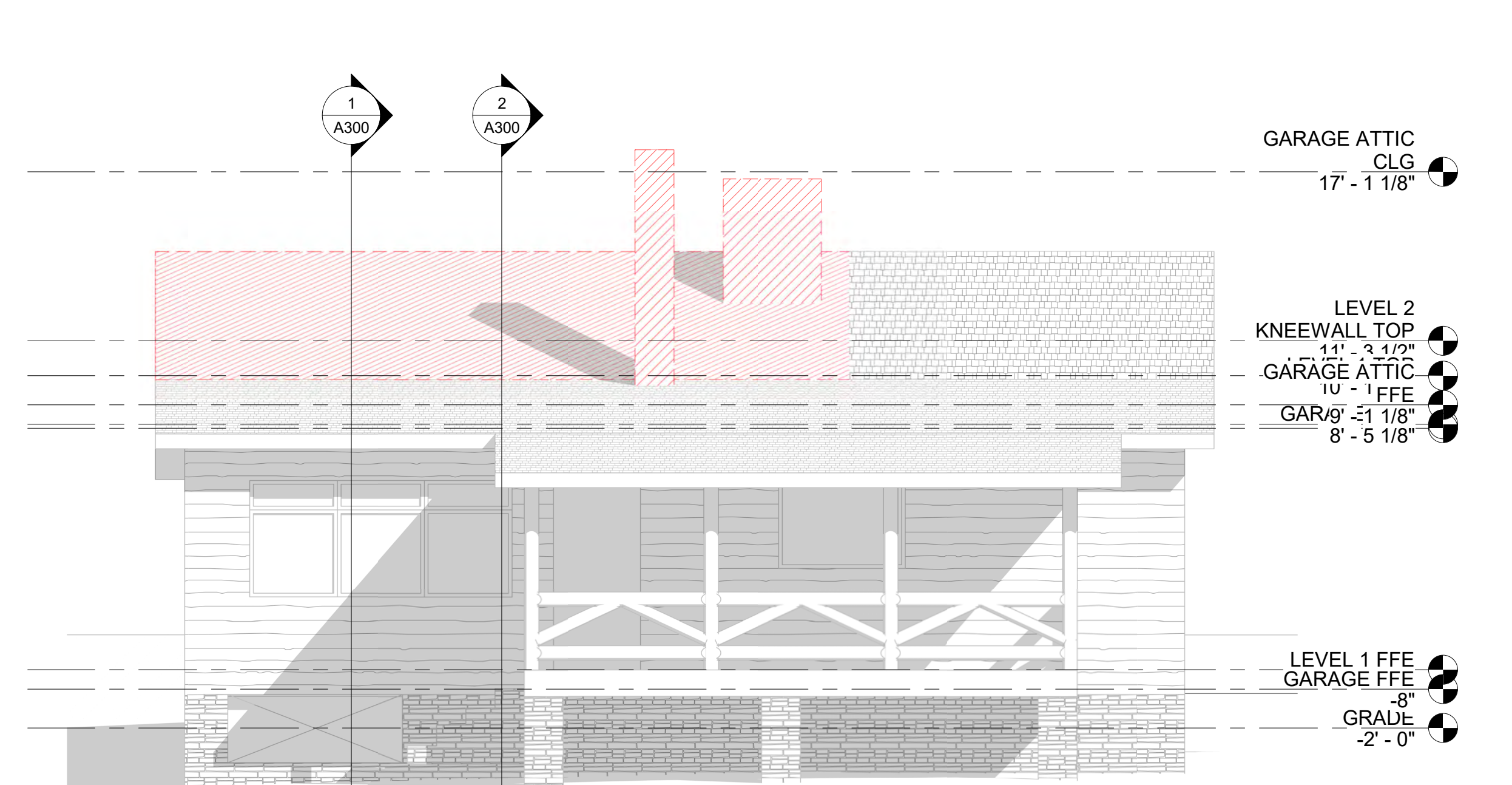

NORTH ELEVATION

LORRIE PANDE  
CABIN AT BILTMORE FOREST  
33 HILLTOP RD.  
ASHEVILLE, NORTH CAROLINA 28803



NO.	DESCRIPTION	DATE

### ELEVATIONS, FLOOR & ROOF PLAN (DEMO)

PROJECT NUMBER	LP-18-001
PROJECT STATUS	CD
ISSUED FOR CONSTRUCTION	6-14-19
DRAWN BY	JE
CHECKED BY	RE

A101

SCALE 1/4" = 1'-0"



### ROOF PLAN

## FLOOR PLAN

EXISTING CABIN	954 SQ. FT.
EXISTING PORCHES	334 SQ. FT.
FRONT & REAR STEPS	35 SQ. FT.

SOUTH ELEVATION

WEST ELEVATION

EAST ELEVATION

**NORTH ELEVATION**

SCALE	1/4" = 1'
-------	-----------



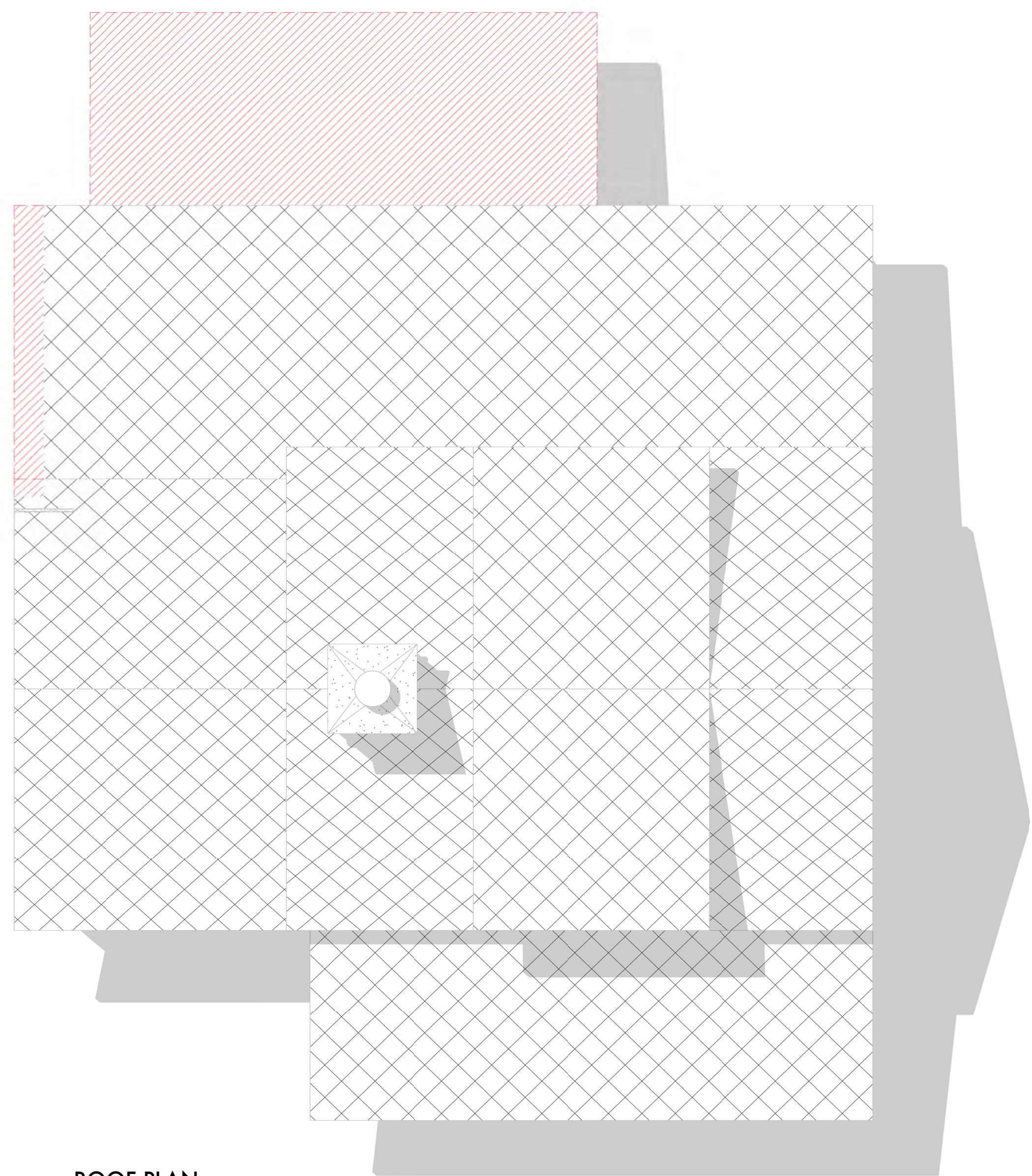

ROOF PLAN

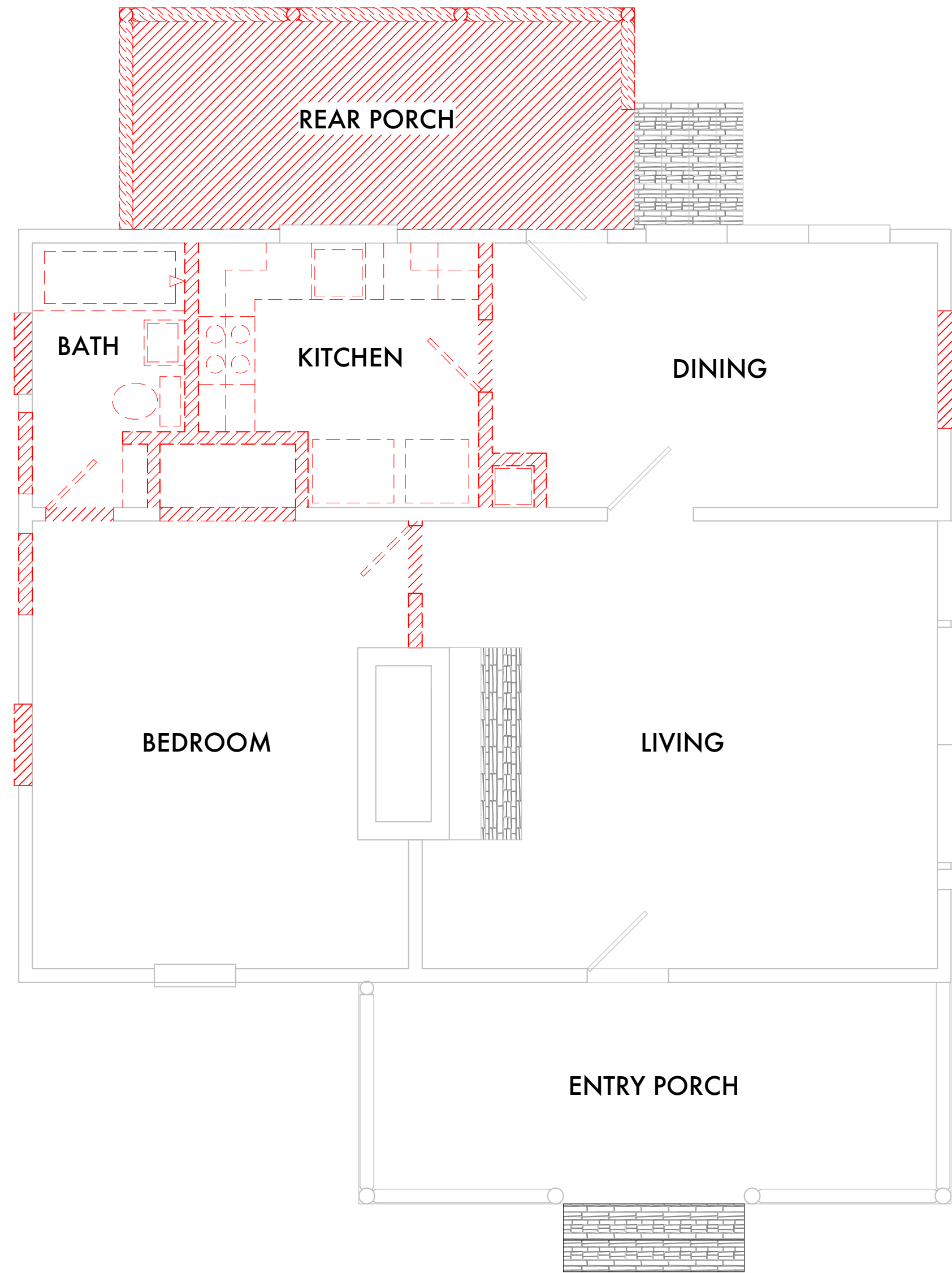

FLOOR PLAN



SOUTH ELEVATION



WEST ELEVATION

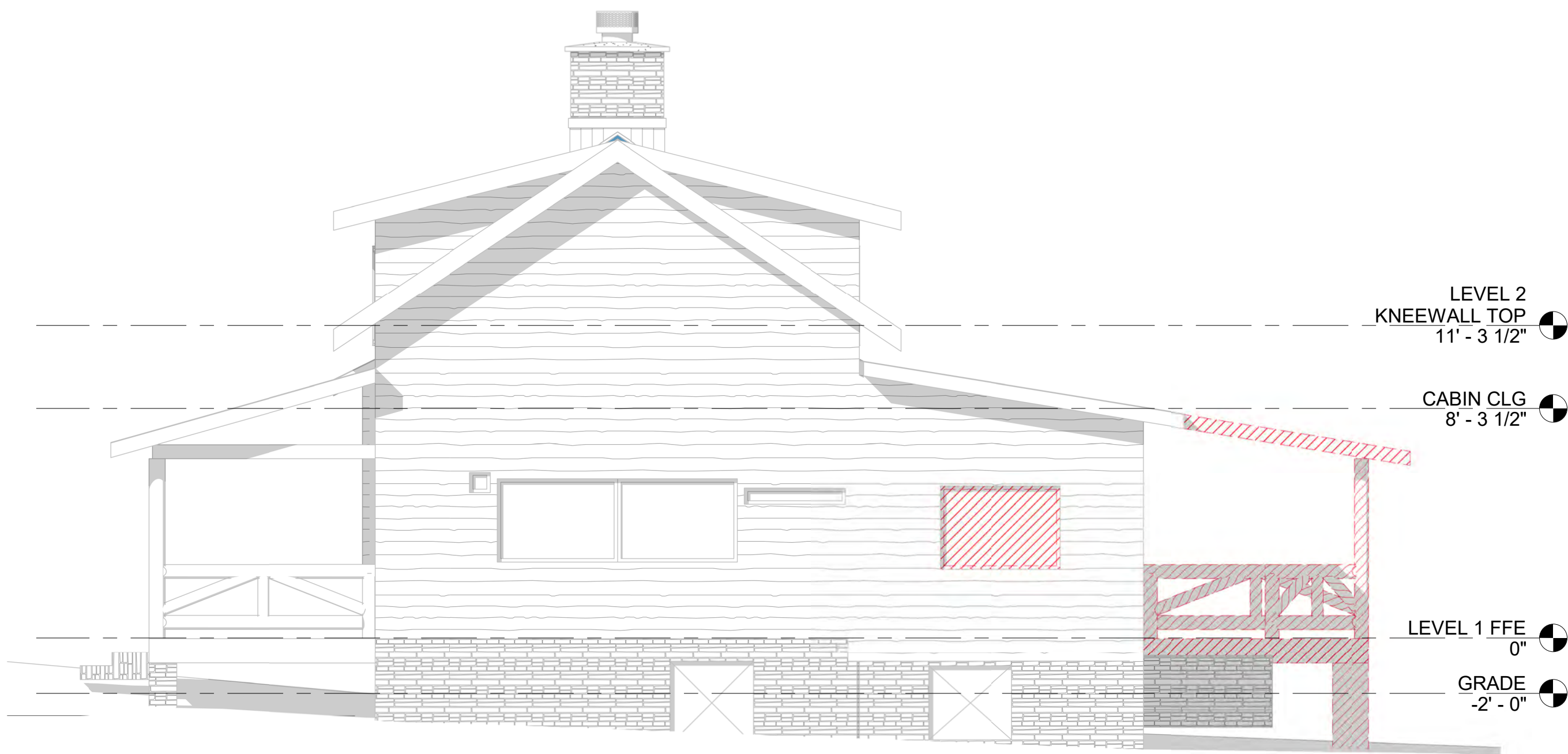

EAST ELEVATION

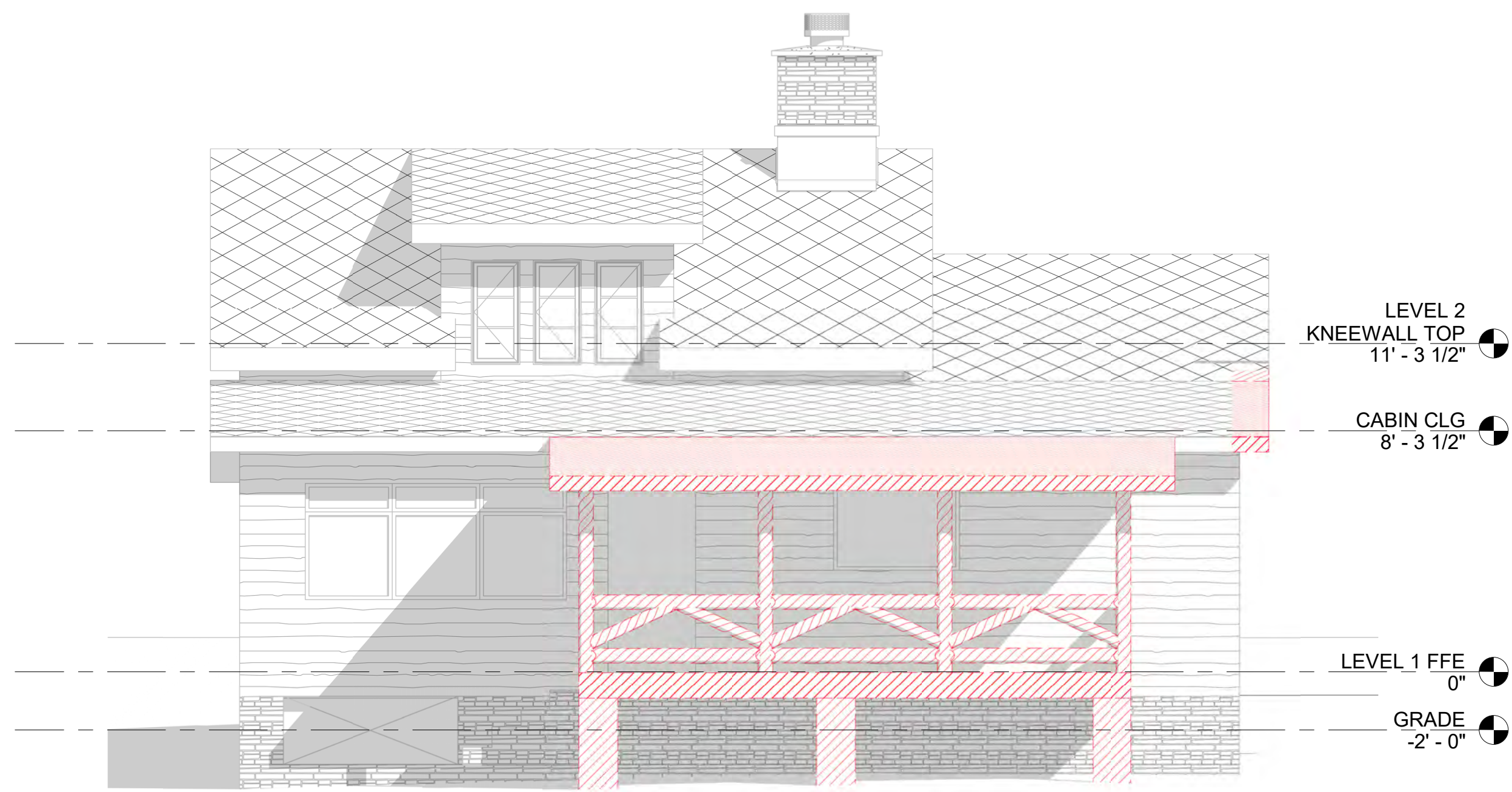

NORTH ELEVATION

LORRIE PANDE  
CABIN AT BILTMORE FOREST  
33 HILLTOP RD.  
ASHEVILLE, NORTH CAROLINA 28803

MEMBER  
**A I**  
**B D**  
AMERICAN INSTITUTE OF  
BUILDING DESIGN

**N · C · B · D · C**  
NORTH CAROLINA  
BOARD OF  
CONSTRUCTION  
REGULATORS

NO.	DESCRIPTION	DATE

ELEVATIONS, FLOOR &  
ROOF PLAN (DEMO 2)

PROJECT NUMBER	LP-18-001
PROJECT STATUS	CD
ISSUED FOR CONSTRUCTION	6-14-19
DRAWN BY	JE
CHECKED BY	RE

A103

SCALE 1/4" = 1'-0"



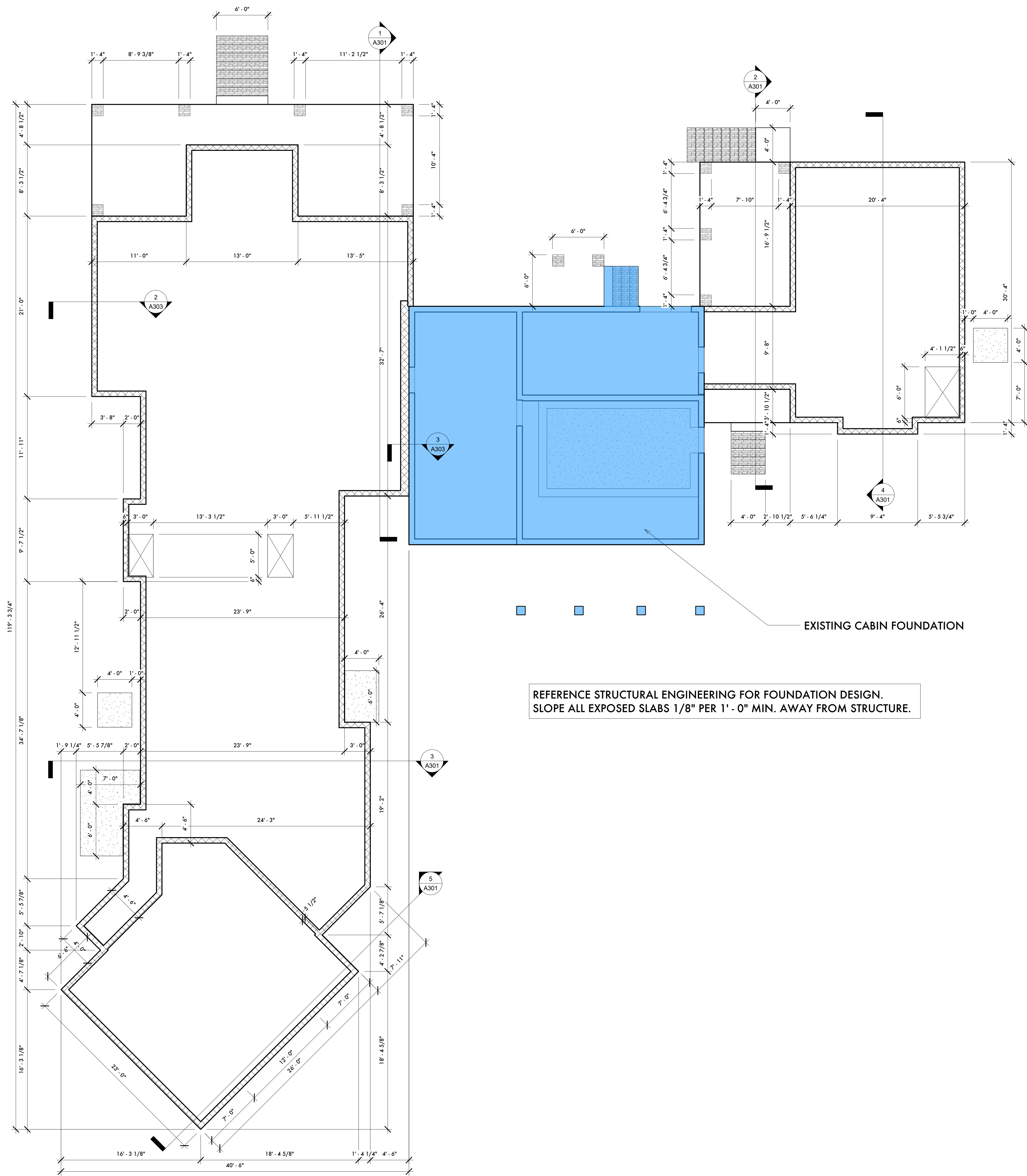

LORRIE PANDE  
CABIN AT BILTMORE FOREST  
33 HILTOP RD.  
ASHEVILLE, NORTH CAROLINA 28803



NO.	DESCRIPTION	DATE

ARCHITECTURAL  
FOUNDATION PLAN  
(PHASE 2)

PROJECT NUMBER	LP-18-001
PROJECT STATUS	CD
ISSUED FOR CONSTRUCTION	6-14-19
DRAWN BY	JE
CHECKED BY	RE

A104

SCALE 3/16" = 1'-0"



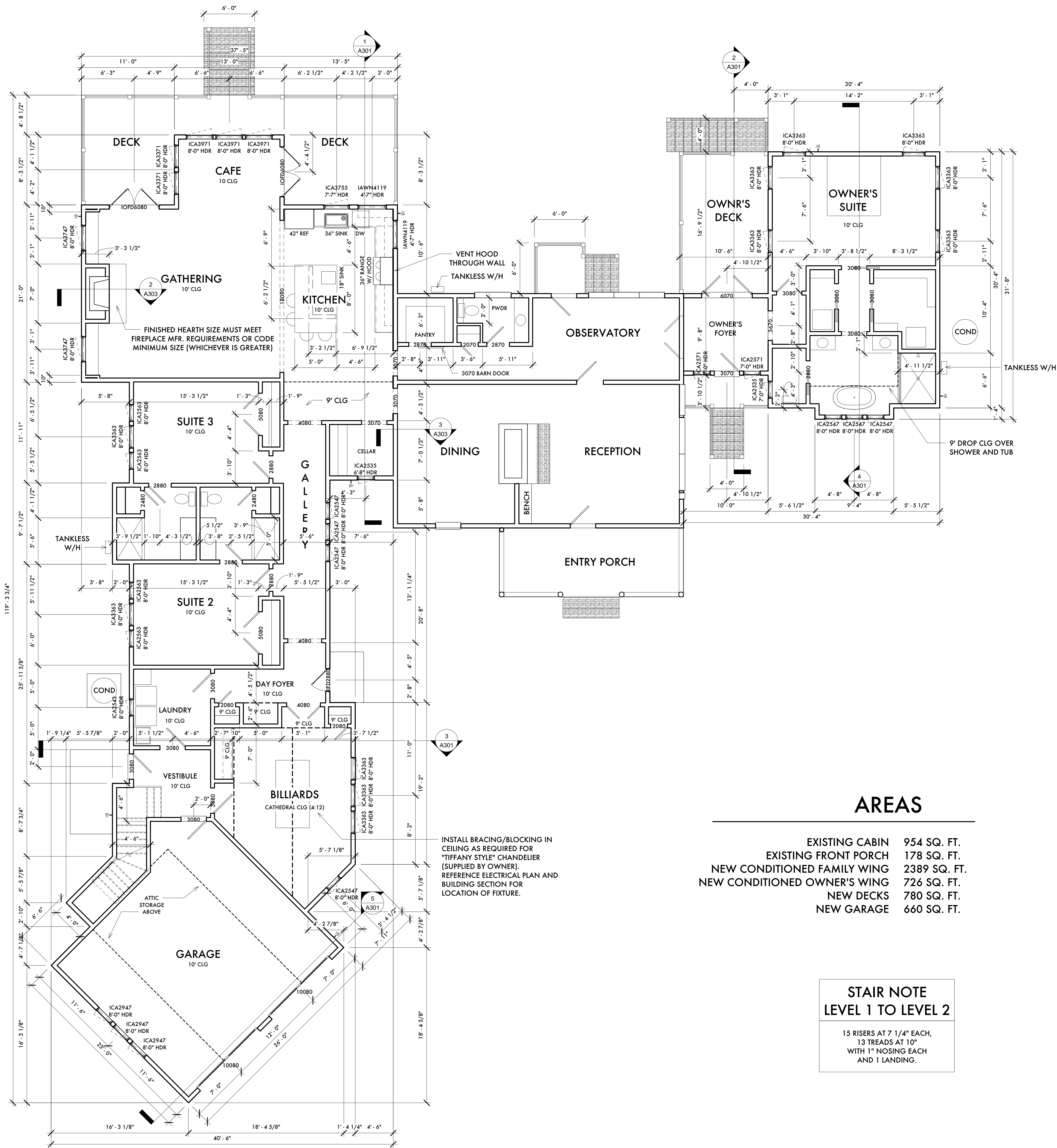
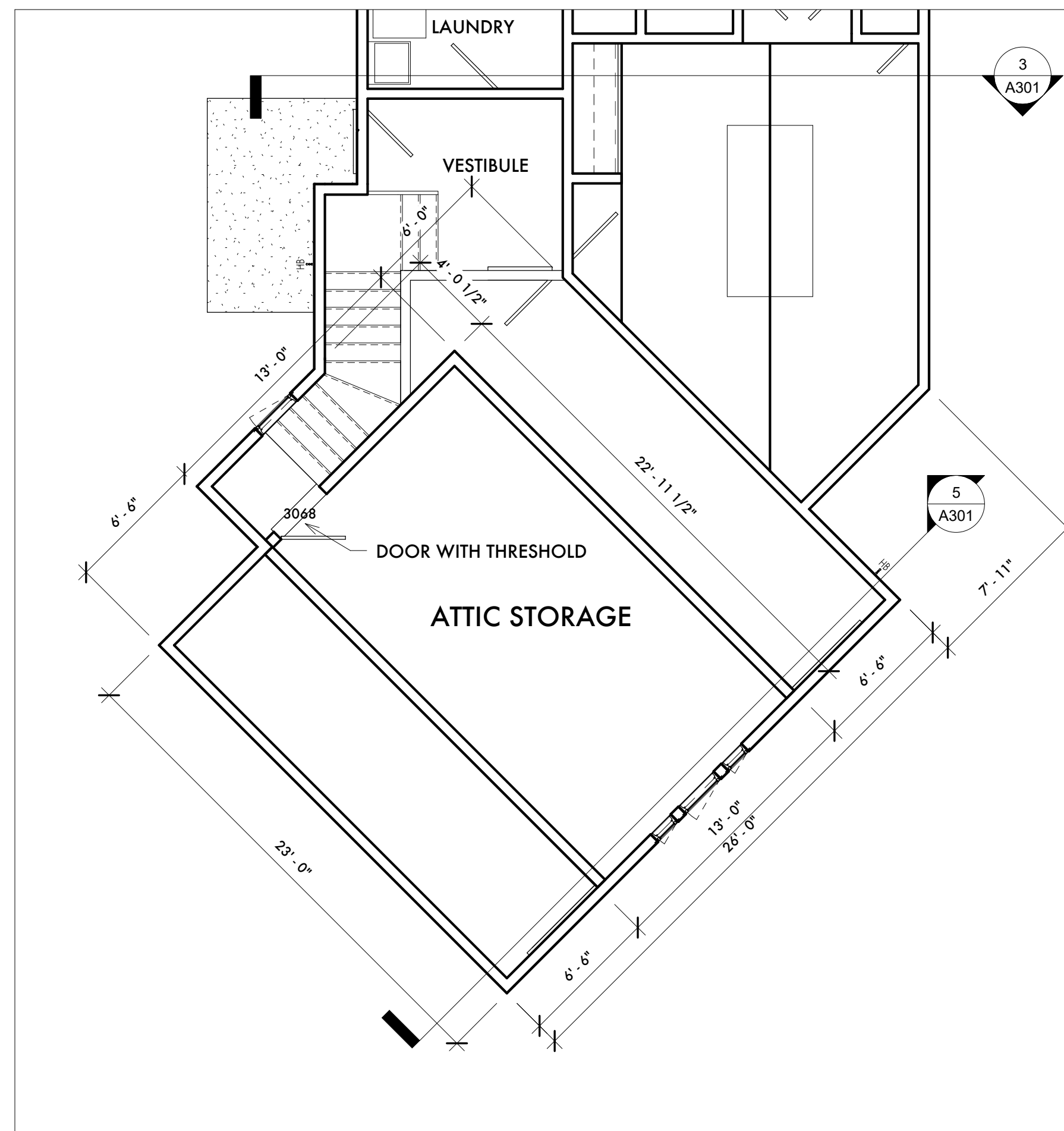

## AREAS

EXISTING CABIN	954 SQ. FT.
EXISTING FRONT PORCH	178 SQ. FT.
NEW CONDITIONED FAMILY WING	2389 SQ. FT.
NEW CONDITIONED OWNER'S WING	726 SQ. FT.
NEW DECKS	780 SQ. FT.
NEW GARAGE	660 SQ. FT.

## STAIR NOTE LEVEL 1 TO LEVEL 2

15 RISERS AT 7 1/4" EACH,  
13 TREADS AT 10"  
WITH 1" NOSING EACH  
AND 1 LANDING.

**LORRIE PANDE**  
CABIN AT BILTMORE FOREST  
33 HILLTOP RD.  
ASHEVILLE, NORTH CAROLINA 28803

MEMBER  
**A I B D**  
AMERICAN INSTITUTE OF  
BUILDING DESIGN

N · C · B · D · C  
NATIONAL COUNCIL OF  
BUILDING DESIGNERS

NO.	DESCRIPTION	DATE

## FLOOR PLAN (PHASE 2)

PROJECT NUMBER	LP-18-001
PROJECT STATUS	CD
ISSUED FOR CONSTRUCTION	6-14-19
DRAWN BY	JE
CHECKED BY	RE

**A105**

SCALE 3/16" = 1'-0"



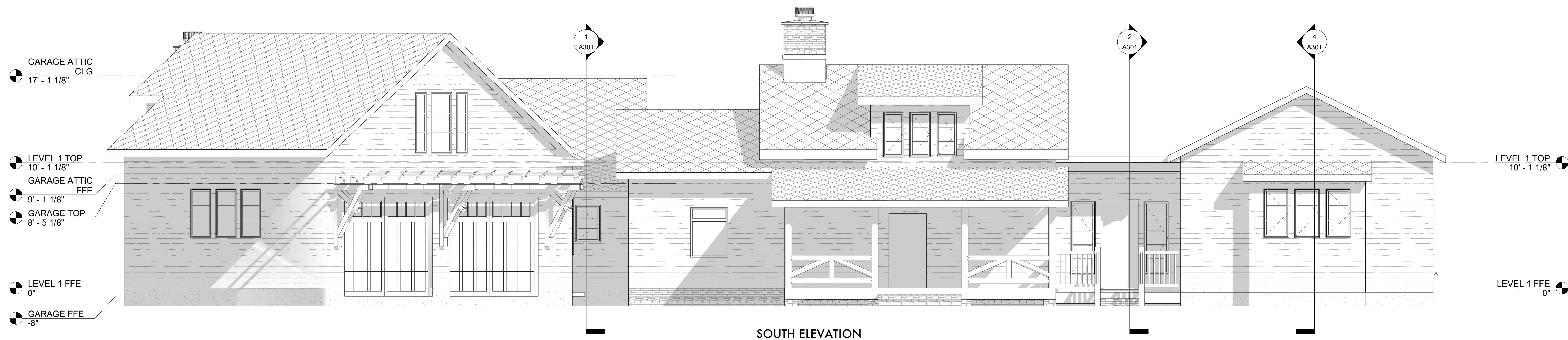

SOUTH ELEVATION

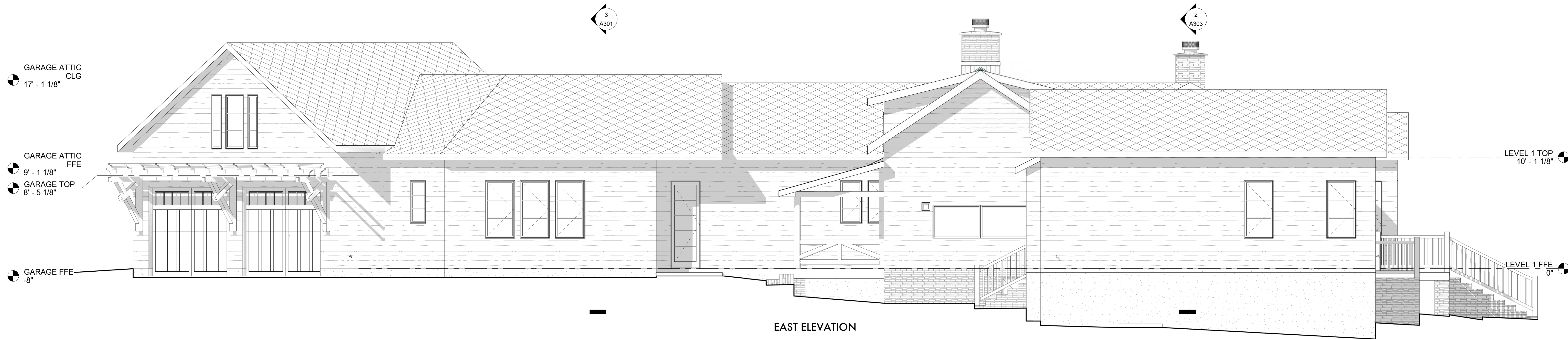

EAST ELEVATION

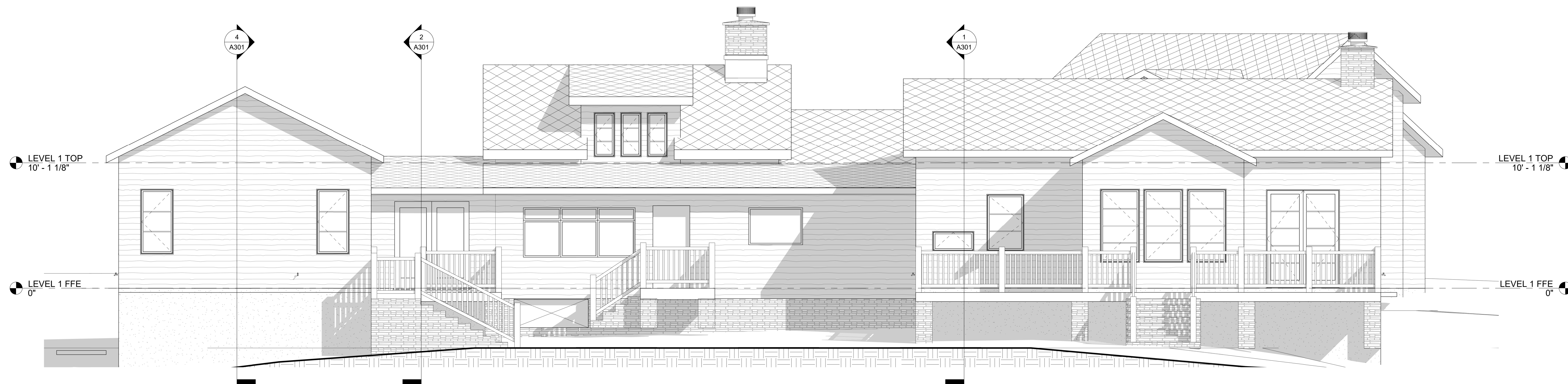

NORTH ELEVATION

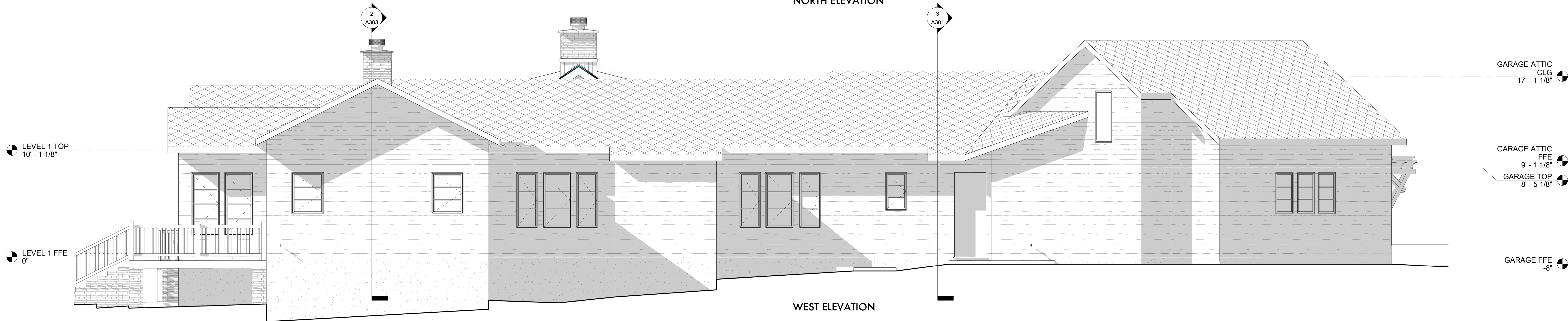

WEST ELEVATION

LORRIE PANDE  
CABIN AT BILTMORE FOREST  
33 HILLTOP RD.  
ASHEVILLE, NORTH CAROLINA 28803

MEMBER  
**A I  
B D**  
AMERICAN INSTITUTE OF  
BUILDING DESIGN

**N · C · B · D · C**  
NORTH CAROLINA  
BOARD OF DESIGN  
REGISTERED PROFESSIONAL  
DESIGNER

NO.	DESCRIPTION	DATE

ELEVATIONS (PHASE 2)

PROJECT NUMBER	LP-18-001
PROJECT STATUS	CD
ISSUED FOR CONSTRUCTION	6-14-19
DRAWN BY	JE
CHECKED BY	RE

A201

SCALE 1/4" = 1'-0"





WWW.ESPOSITODESIGN.NET

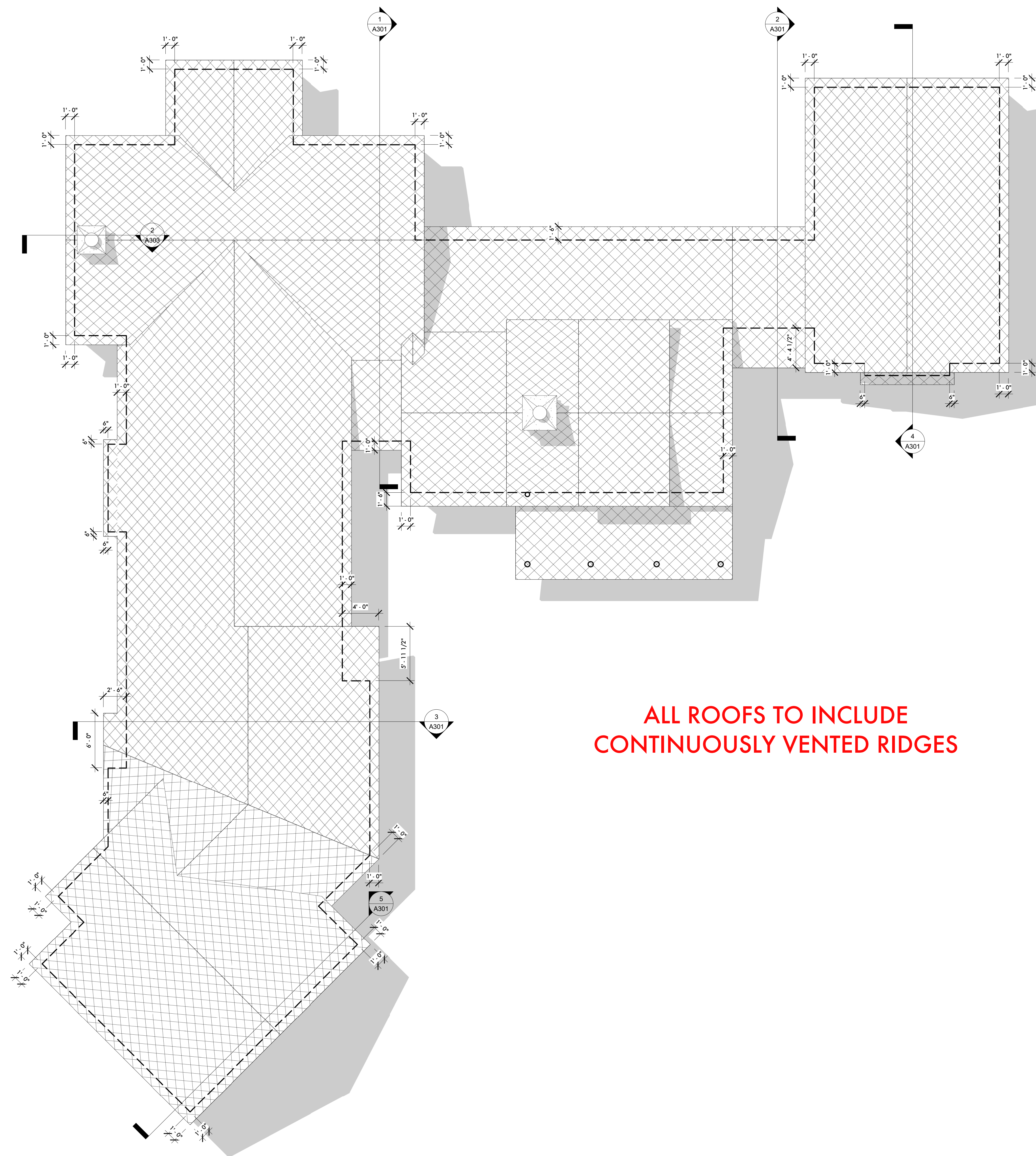

ALL ROOFS TO INCLUDE  
CONTINUOUSLY VENTED RIDGES

## AREAS

TOTAL ROOF IMPERVIOUS 5497 SQ. FT.  
INCLUDING OVERHANGS

**LORRIE PANDE**  
CABIN AT BILTMORE FOREST  
33 HILLTOP RD.  
ASHEVILLE, NORTH CAROLINA 28803

MEMBER  
**A I**  
**B D**  
AMERICAN INSTITUTE of  
BUILDING DESIGN

[illegible]

ROOF PLAN (PHASE 2)

PROJECT NUMBER	LP-18-001
PROJECT STATUS	CD
ISSUED FOR CONSTRUCTION	6-14-19
DRAWN BY	JE
CHECKED BY	RE

A250

SCALE  $3/16" = 1'-0"$

6/21/2019 3:52:35 PM



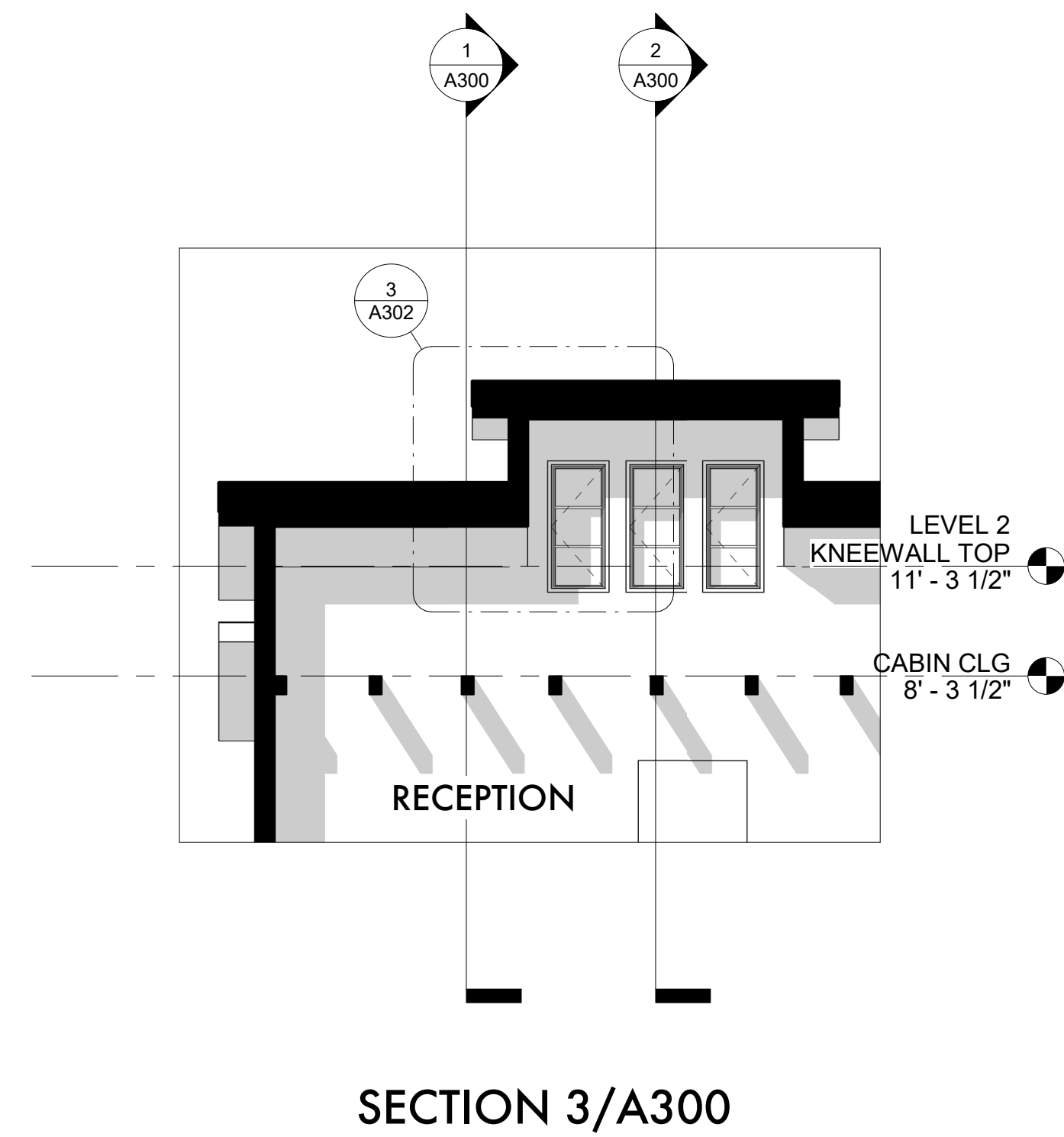
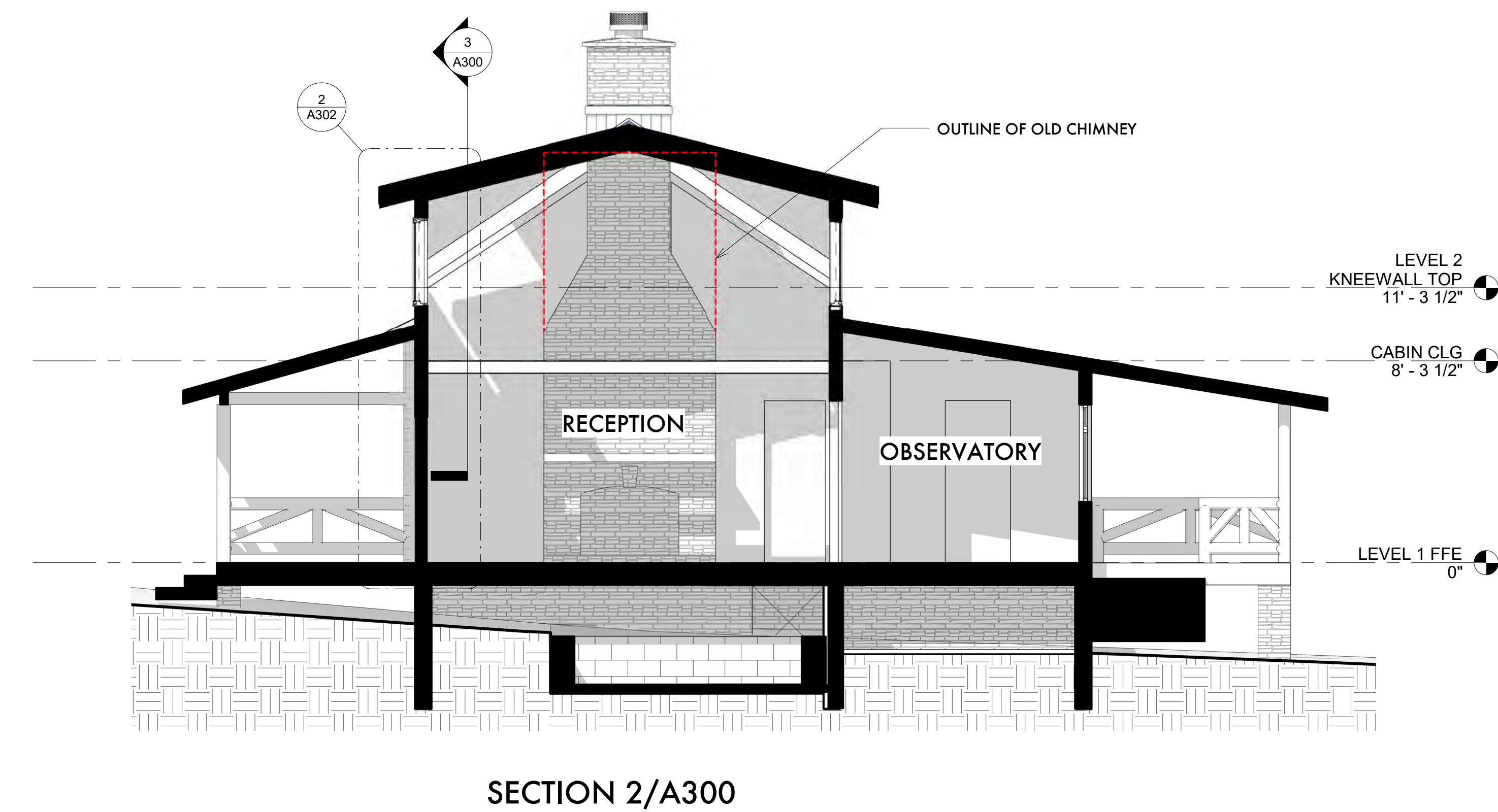
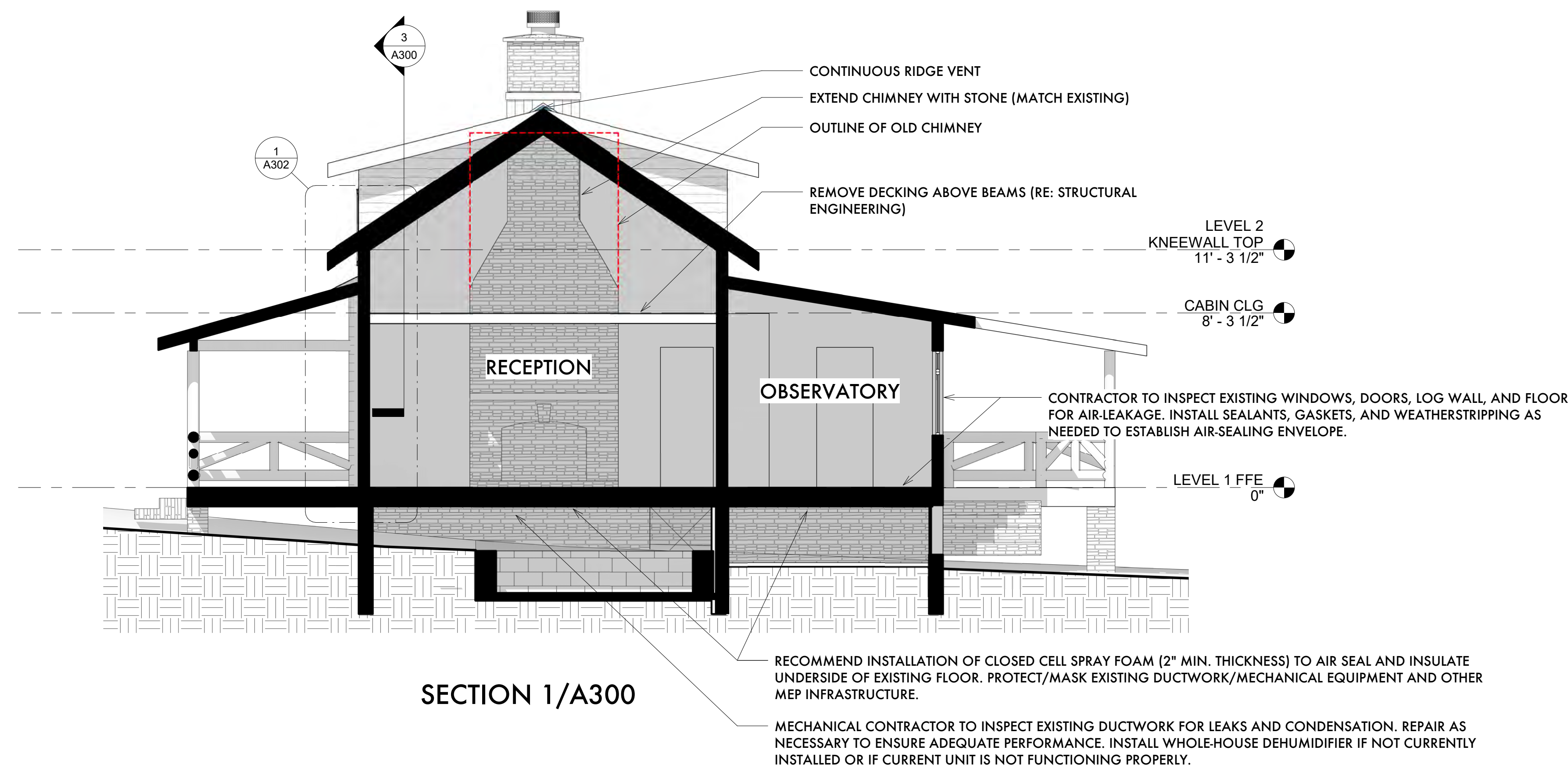

LORRIE PANDE  
CABIN AT BILTMORE FOREST  
33 HILLTOP RD.  
ASHEVILLE, NORTH CAROLINA 28803

MEMBER  
**A I B D**  
AMERICAN INSTITUTE OF  
BUILDING DESIGN

**N · C · B · D · C**  
NORTH CAROLINA  
BUILDING DESIGN  
COUNCIL

NO.	DESCRIPTION	DATE

BUILDING SECTIONS  
(PHASE 1)

PROJECT NUMBER	LP-18-001
PROJECT STATUS	CD
ISSUED FOR CONSTRUCTION	6-14-19
DRAWN BY	JE
CHECKED BY	RE

A300

SCALE 1/4" = 1'-0"



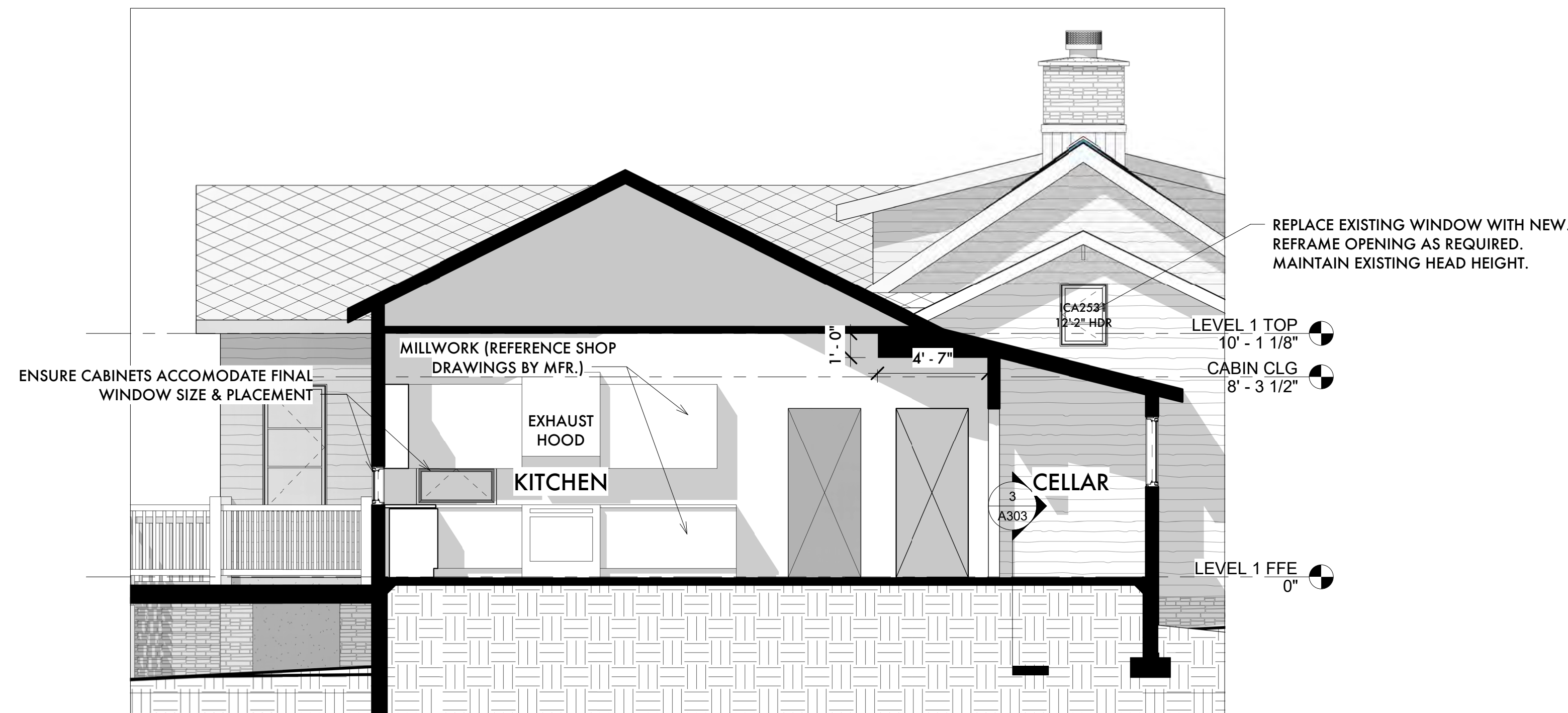

SECTION 1/A301

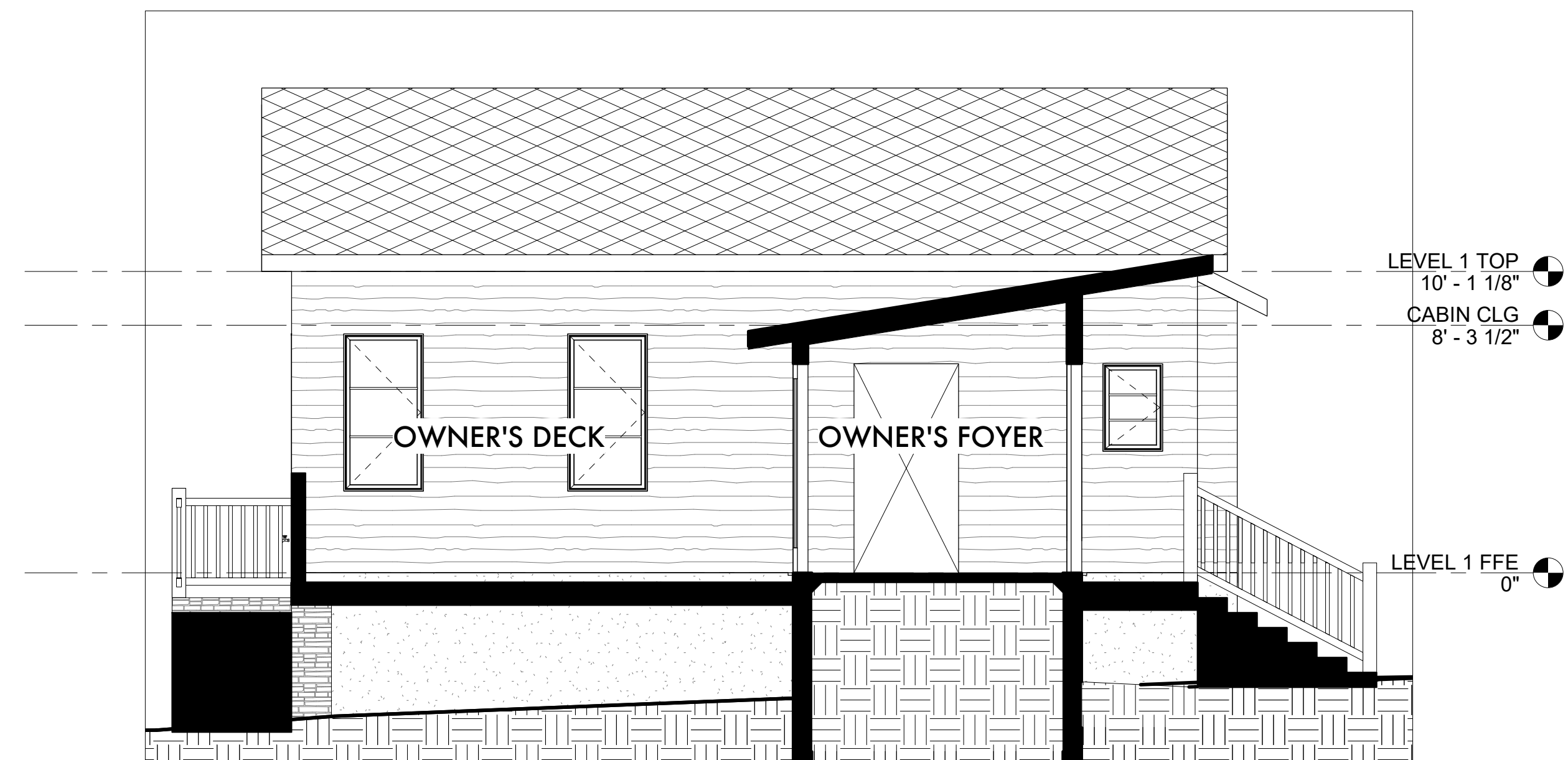

SECTION 2/A301

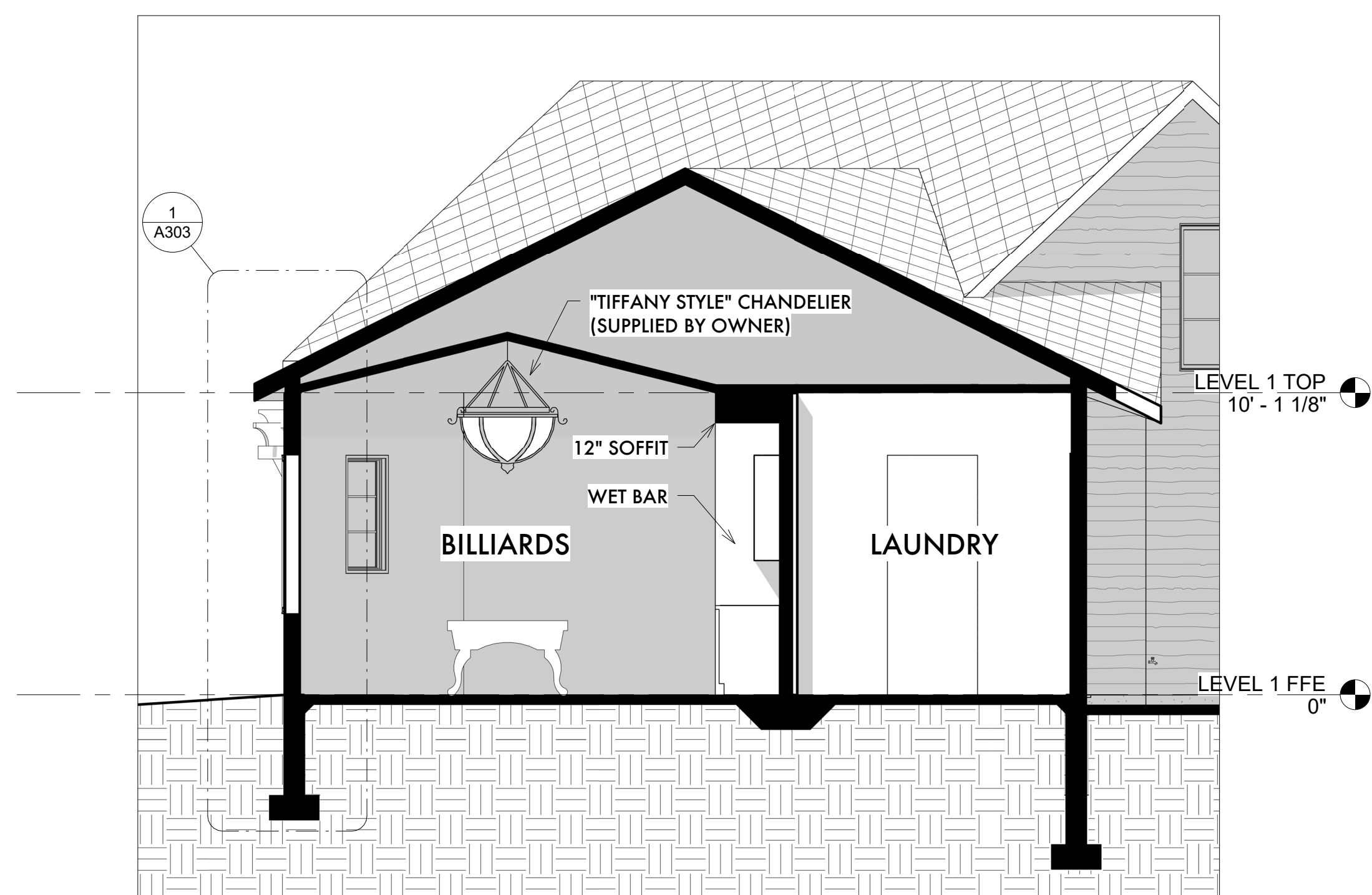

SECTION 3/A301

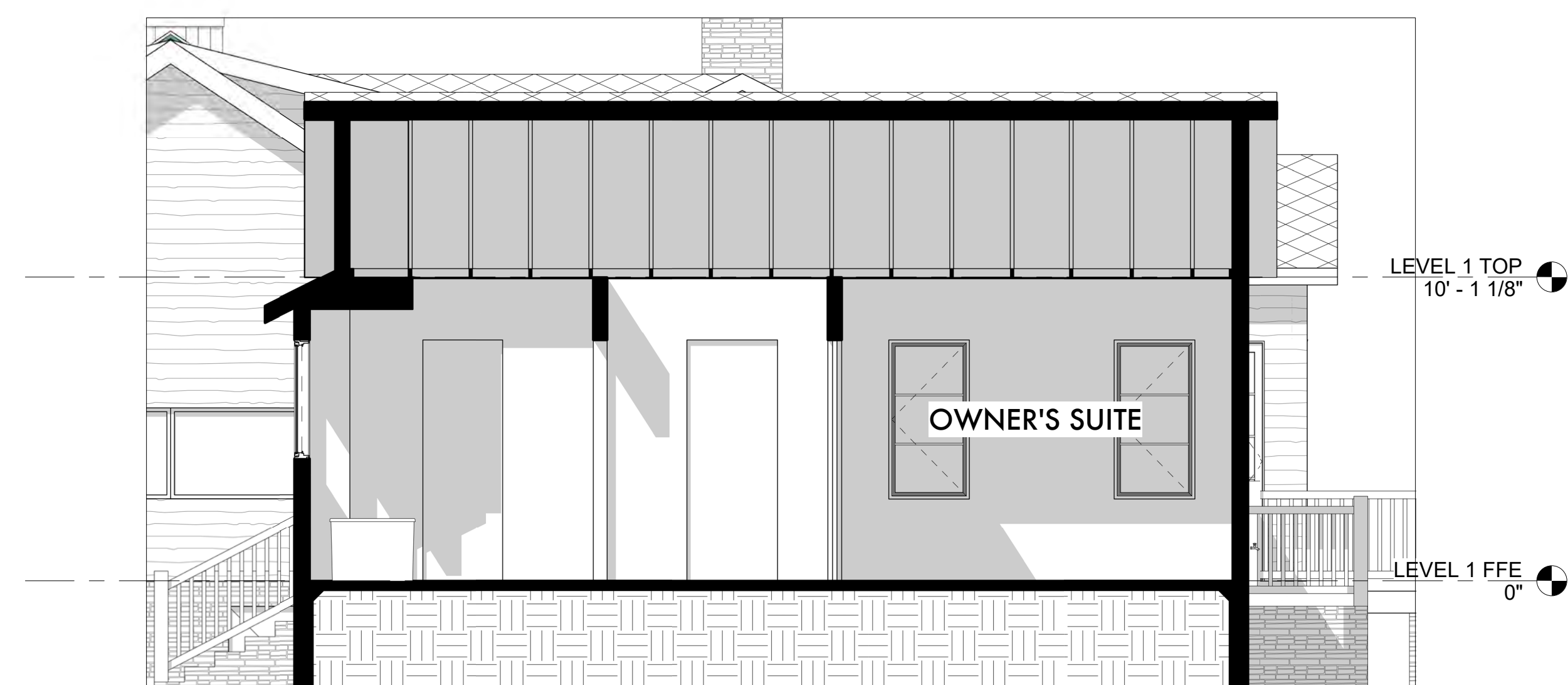

SECTION 4/A301

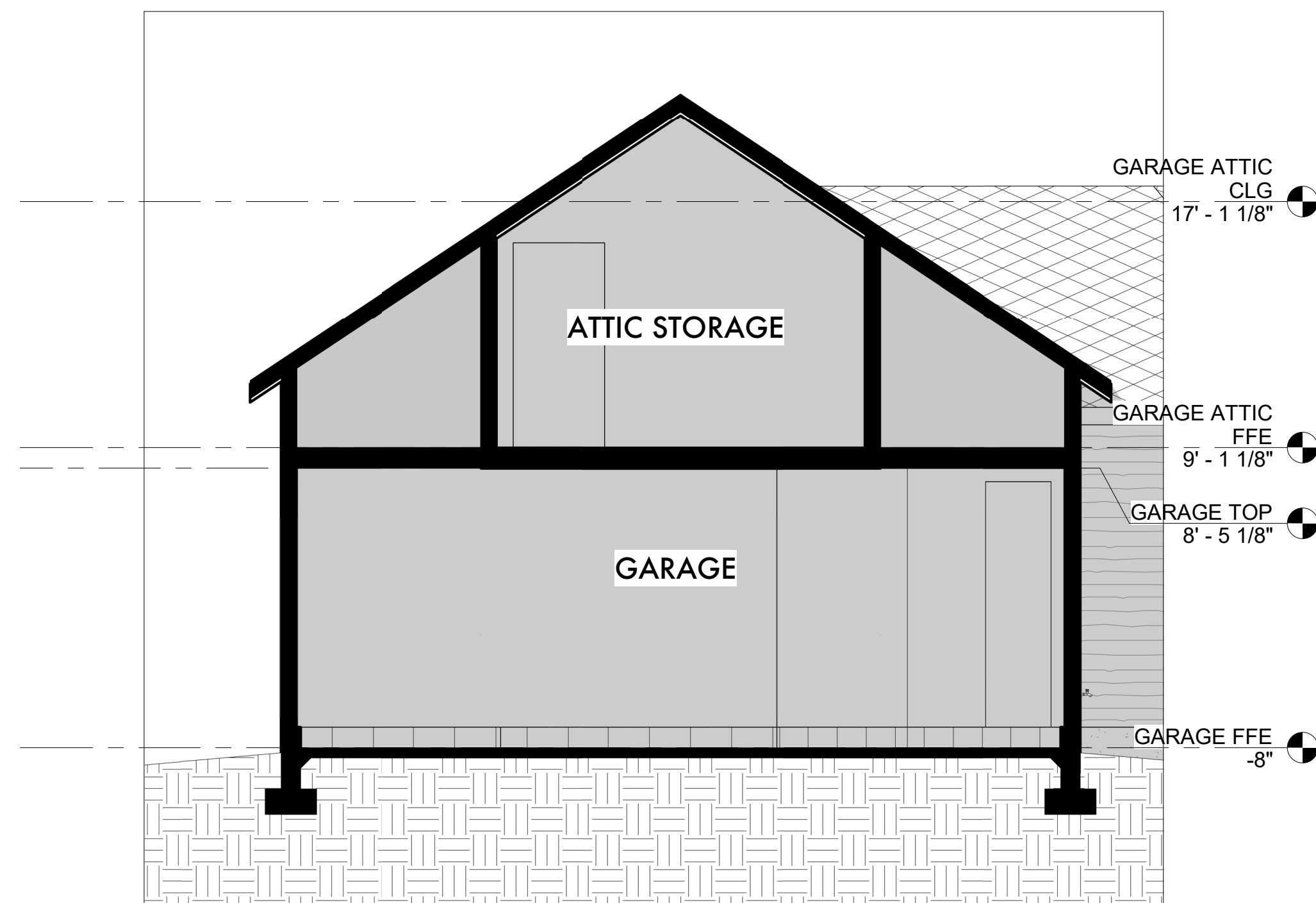

SECTION 5/A301

LORRIE PANDE  
CABIN AT BILTMORE FOREST  
33 HILLTOP RD.  
ASHEVILLE, NORTH CAROLINA 28803

MEMBER  
**A I B D**  
AMERICAN INSTITUTE OF  
BUILDING DESIGN

**N · C · B · D · C**  
NORTH CAROLINA  
BOARD OF DESIGN  
REGISTERED PROFESSIONAL  
DESIGNER  
Robert F. Esposito II  
License Number: 12345  
6/12

NO.	DESCRIPTION	DATE

BUILDING SECTIONS  
(PHASE 2)

PROJECT NUMBER	LP-18-001
PROJECT STATUS	CD
ISSUED FOR CONSTRUCTION	6-14-19
DRAWN BY	JE
CHECKED BY	RE

A301

SCALE 1/4" = 1'-0"



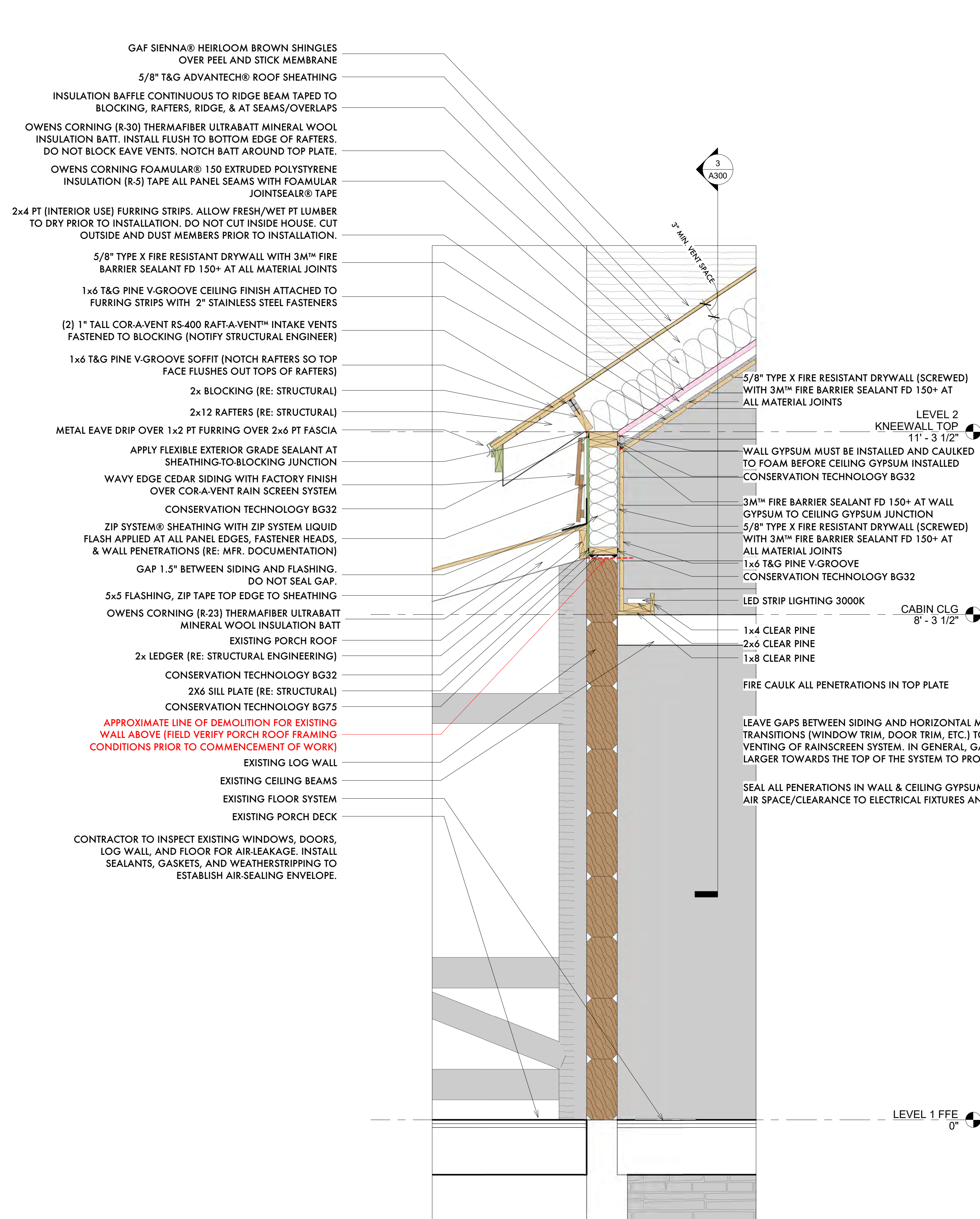

SECTION 1/A302

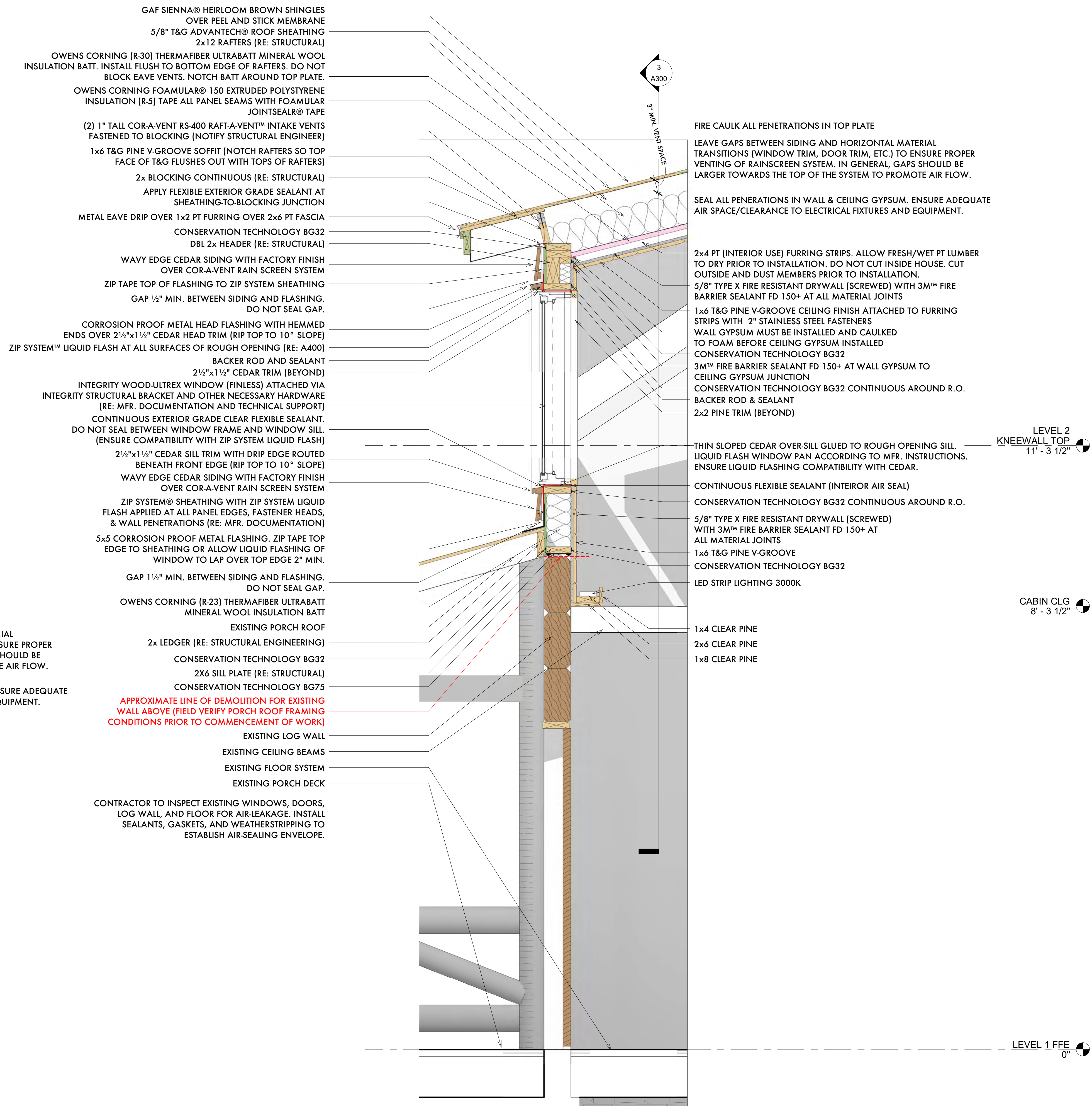

SECTION 2/A302

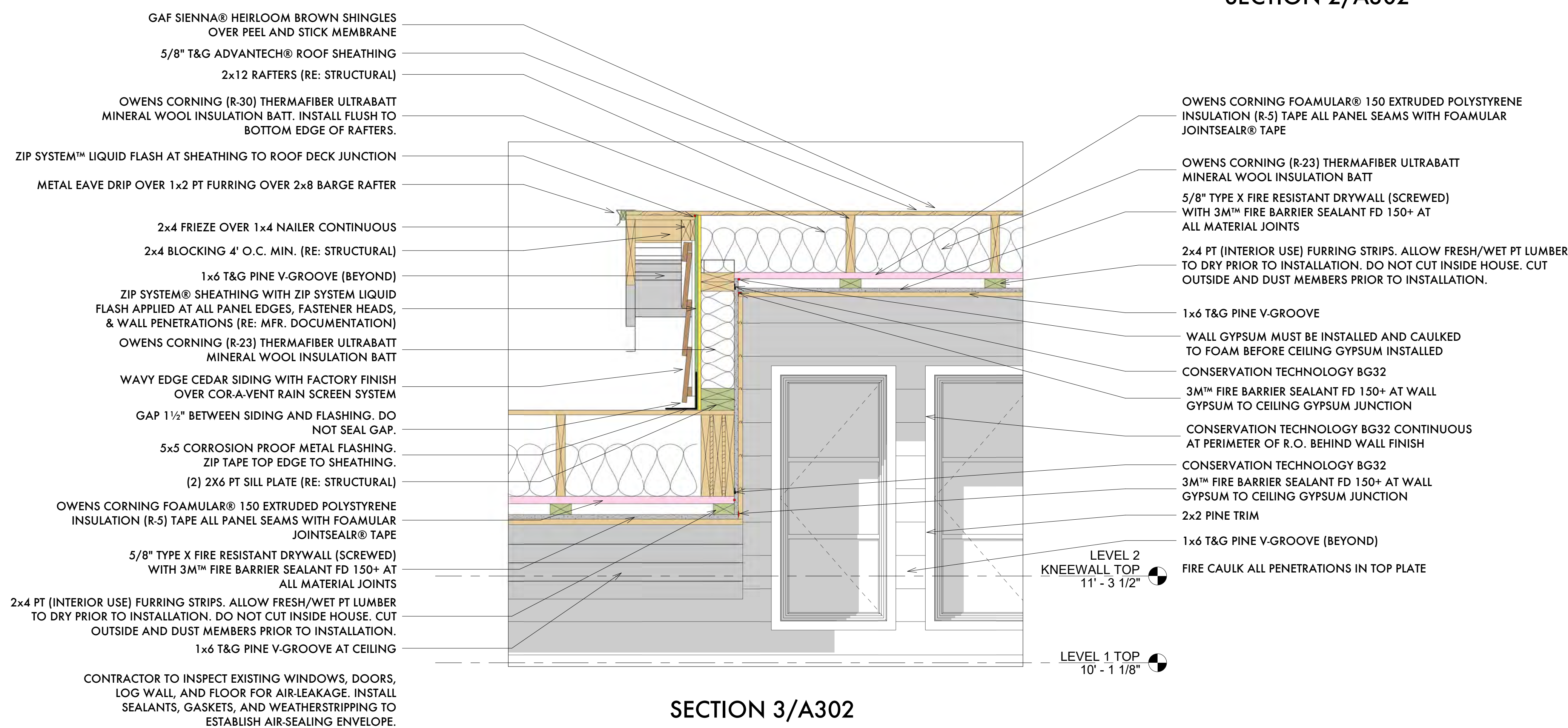

SECTION 3/A302

REFERENCE MFR. DOCUMENTATION FOR PROPER  
INSTALLATION OF ALL BUILDING MATERIALS. IT IS  
THE RESPONSIBILITY OF CONTRACTOR TO SUBMIT A  
REQUEST FOR INFORMATION IF CLARIFICATION ON  
DETAILING IS REQUIRED OR IF FIELD CONDITIONS  
CONFLICT WITH DETAILING.

USE OF 3M™ FIRE BARRIER SEALANT FD 150+ AT  
TYPE X FIRE RESISTANT DRYWALL MATERIAL JOINTS  
AS A THERMAL AND IGNITION BARRIER IS SUBJECT  
TO APPROVAL BY 3M TECHNICAL SUPPORT AND  
JURISDICTIONAL REVIEW/APPROVAL.

LORRIE PANDE  
CABIN AT BILTMORE FOREST  
33 HILLTOP RD.  
ASHEVILLE, NORTH CAROLINA 28803



NO.	DESCRIPTION	DATE

## WALL SECTIONS (PHASE 1)

PROJECT NUMBER	LP-18-001
PROJECT STATUS	CD
ISSUED FOR CONSTRUCTION	6-14-19
DRAWN BY	JE
CHECKED BY	RE

A302

SCALE 1" = 1'-0"



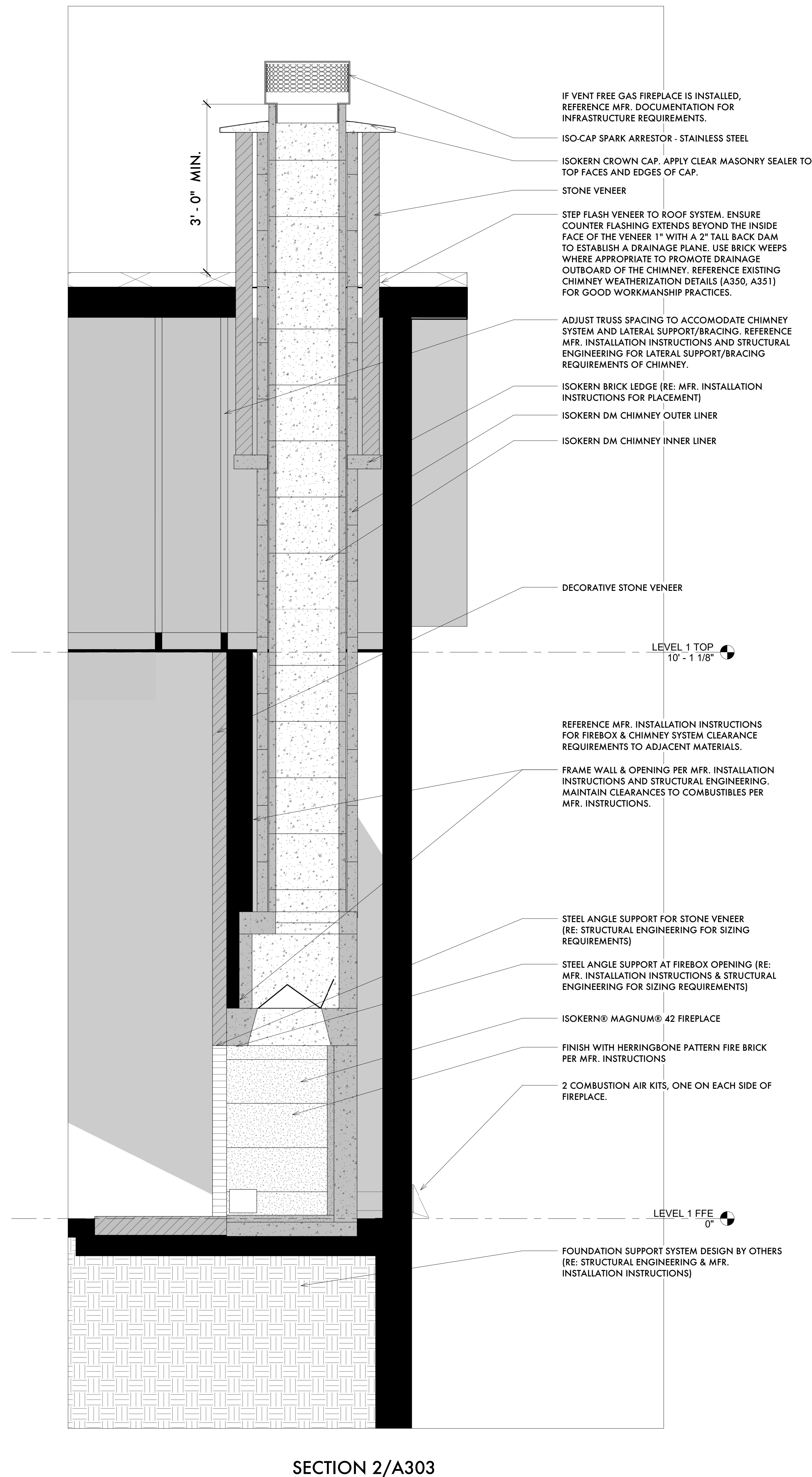
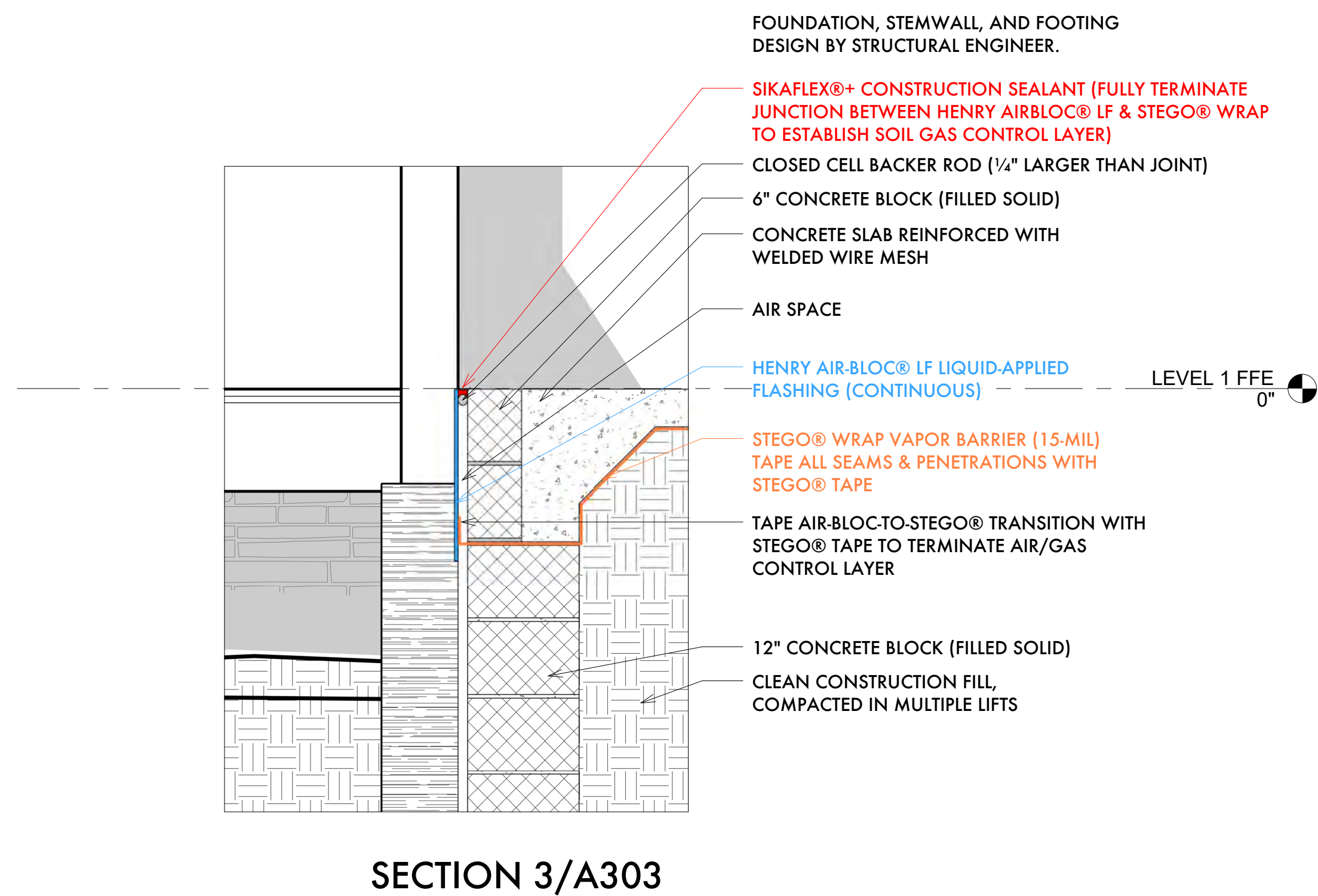
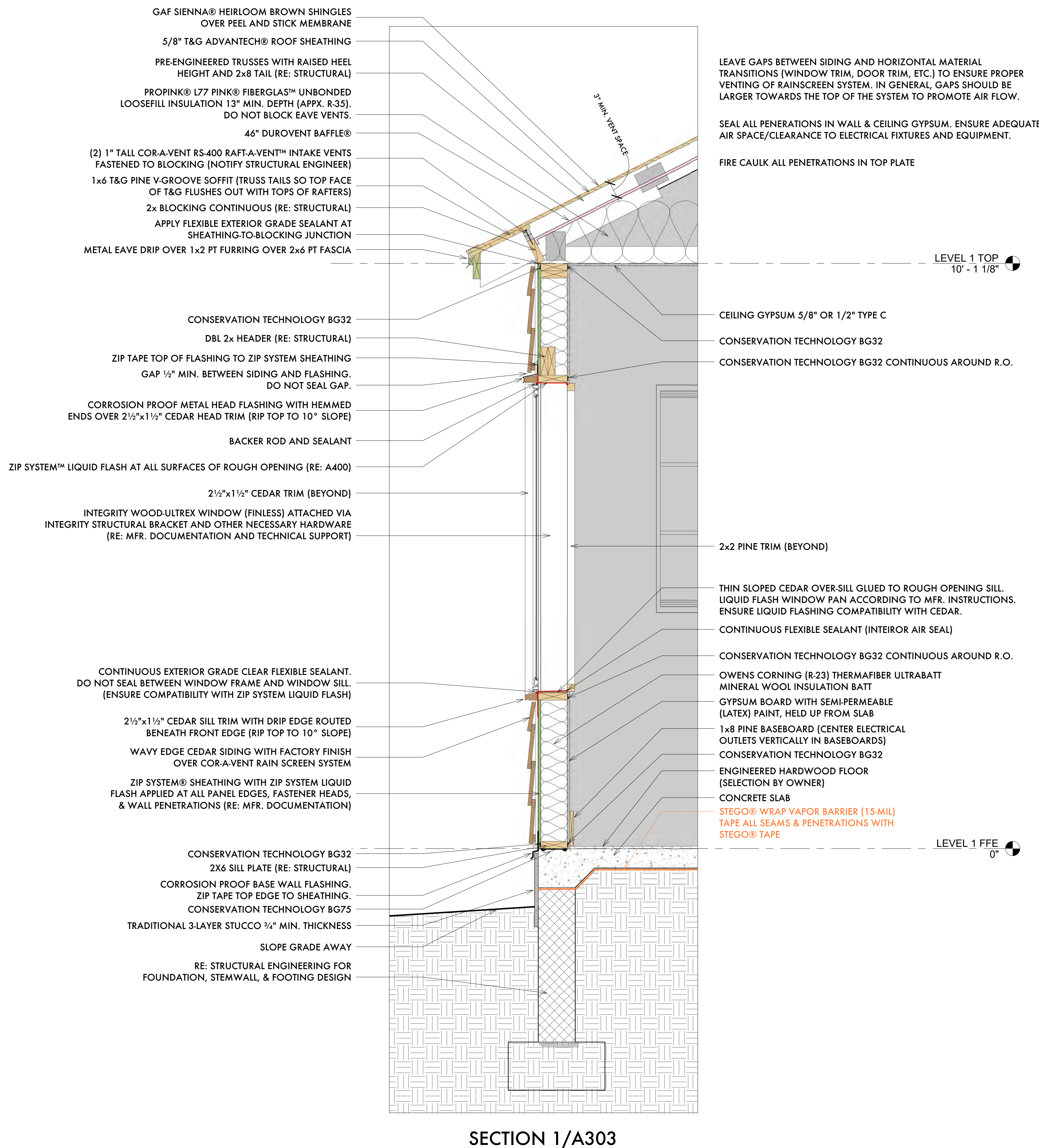

LORRIE PANDE  
CABIN AT BILTMORE FOREST  
33 HILLTOP RD.  
ASHEVILLE, NORTH CAROLINA 28803



NO.	DESCRIPTION	DATE

WALL SECTIONS  
(PHASE 2)

PROJECT NUMBER	LP-18-001
PROJECT STATUS	CD
ISSUED FOR CONSTRUCTION	6-14-19
DRAWN BY	JE
CHECKED BY	RE

A303

SCALE 1" = 1'-0"



NOTE: DETAILS MUST BE REVIEWED/APPROVED BY STRUCTURAL ENGINEER.

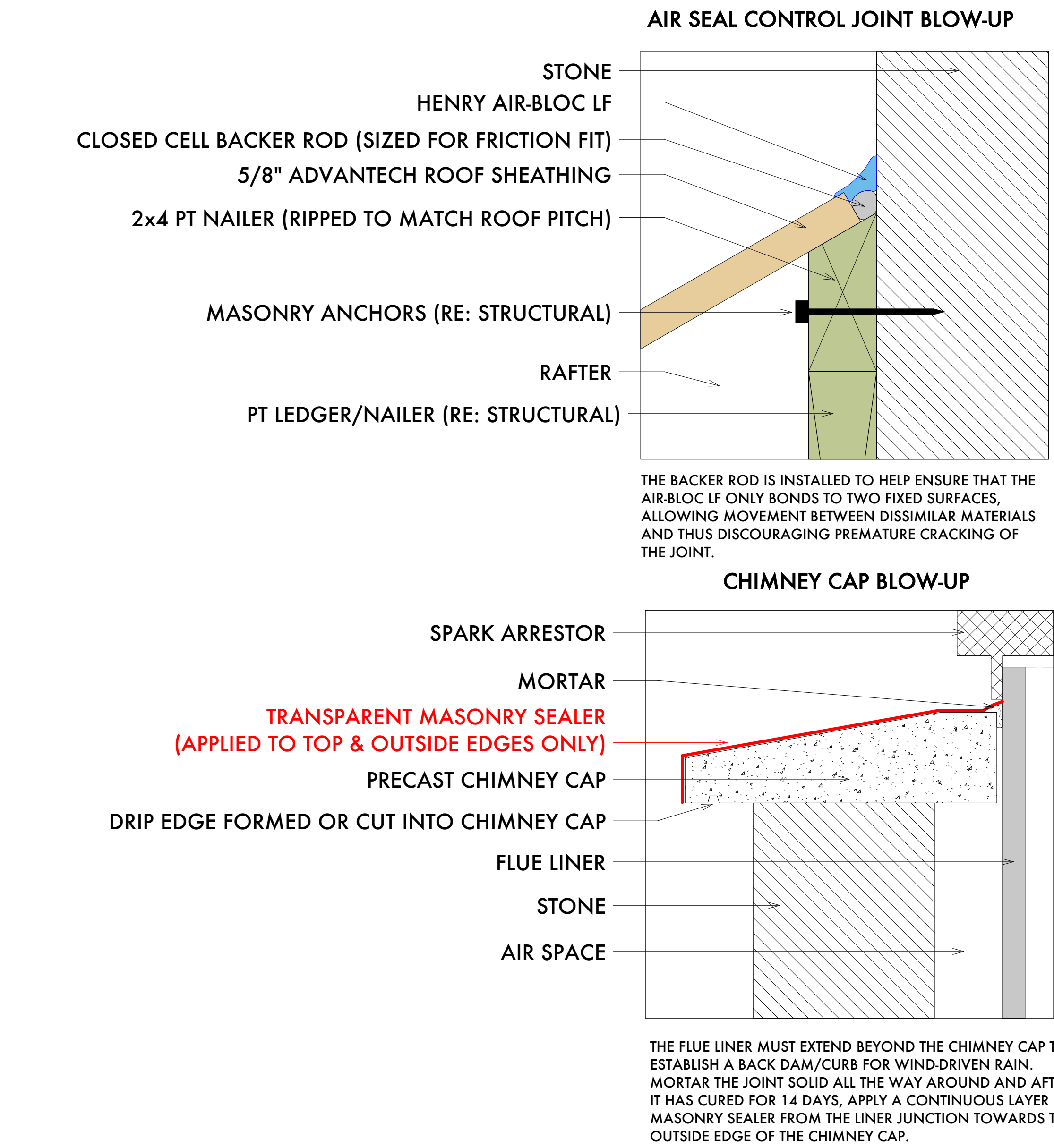
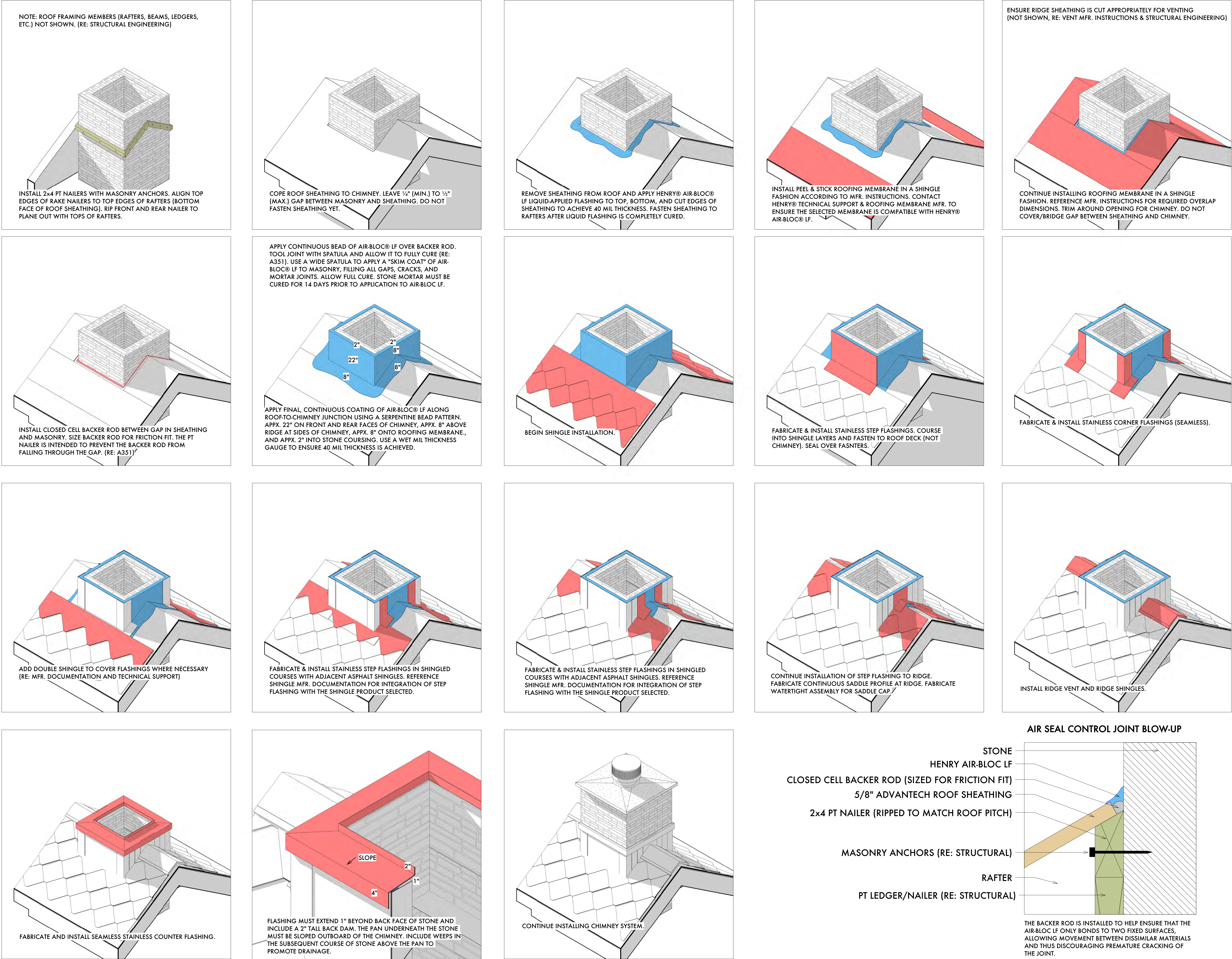

NO.	DESCRIPTION	DATE

CHIMNEY  
WEATHERIZATION  
DETAILS (PHASE 1)

PROJECT NUMBER	LP-18-001
PROJECT STATUS	CD
ISSUED FOR CONSTRUCTION	6-14-19
DRAWN BY	JE
CHECKED BY	RE

A350

SCALE	6" = 1'-0"
-------	------------



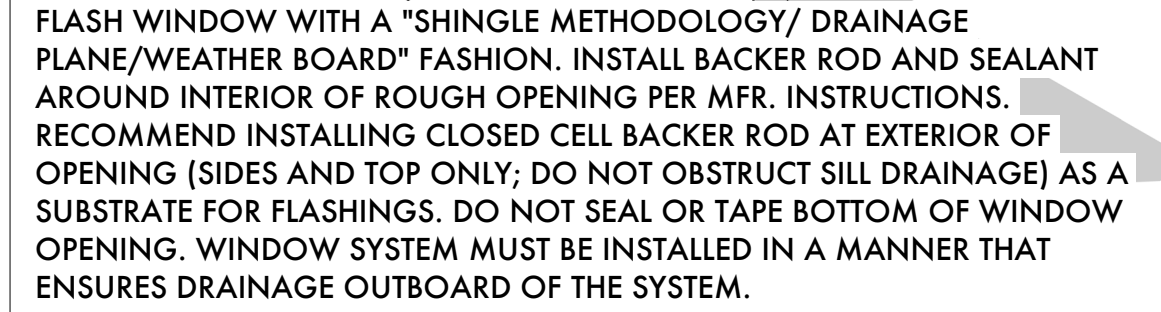
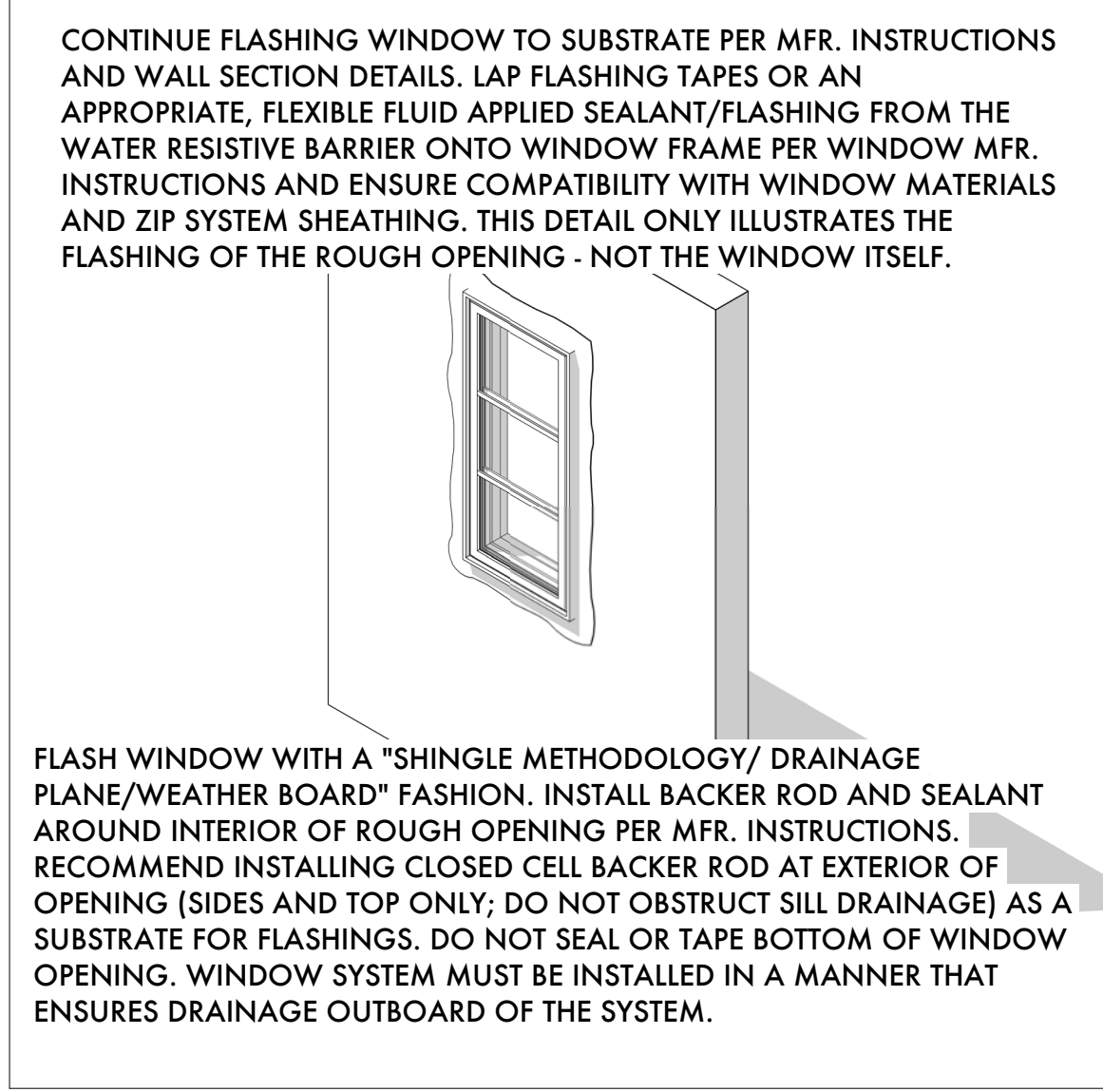
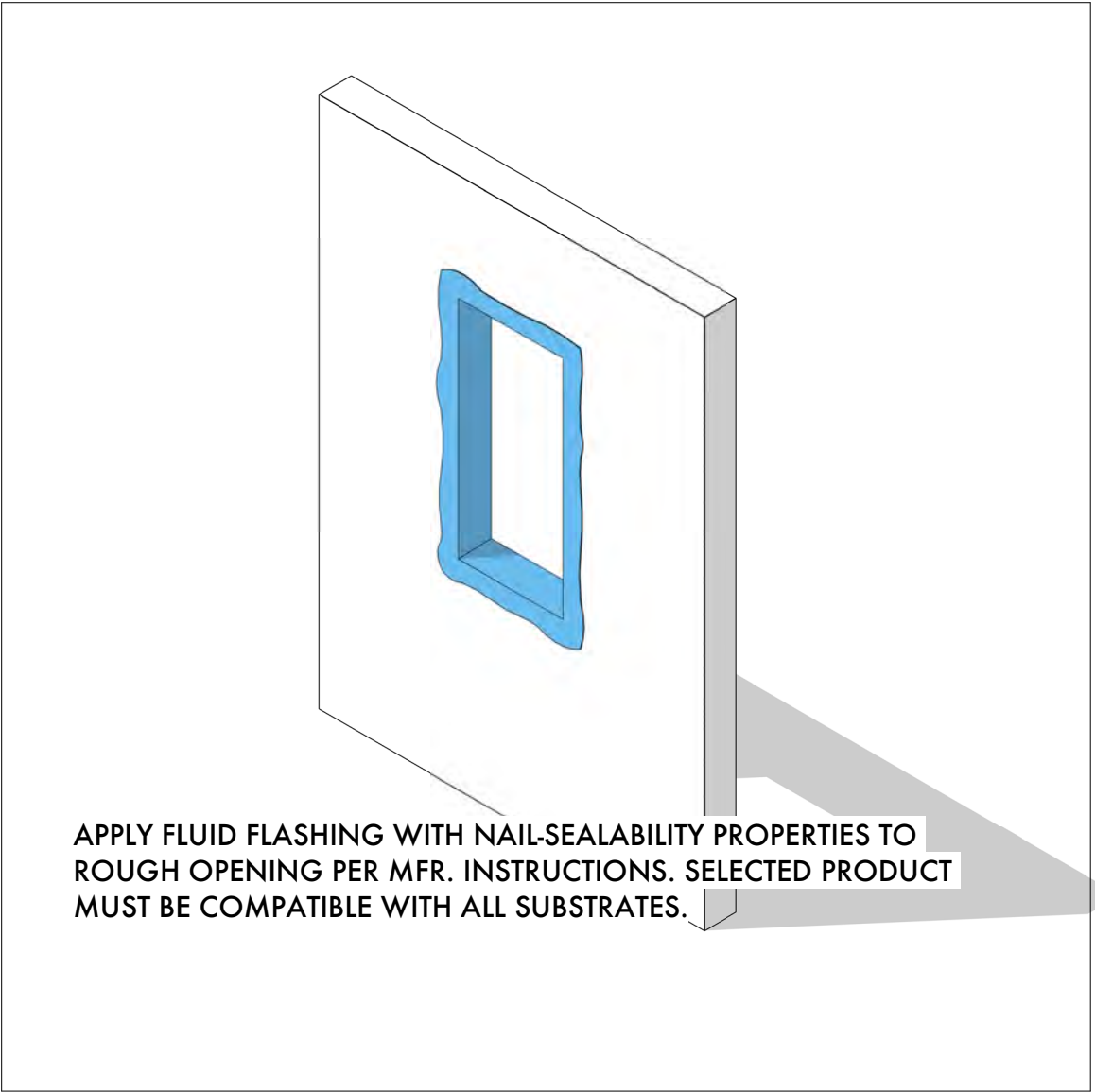
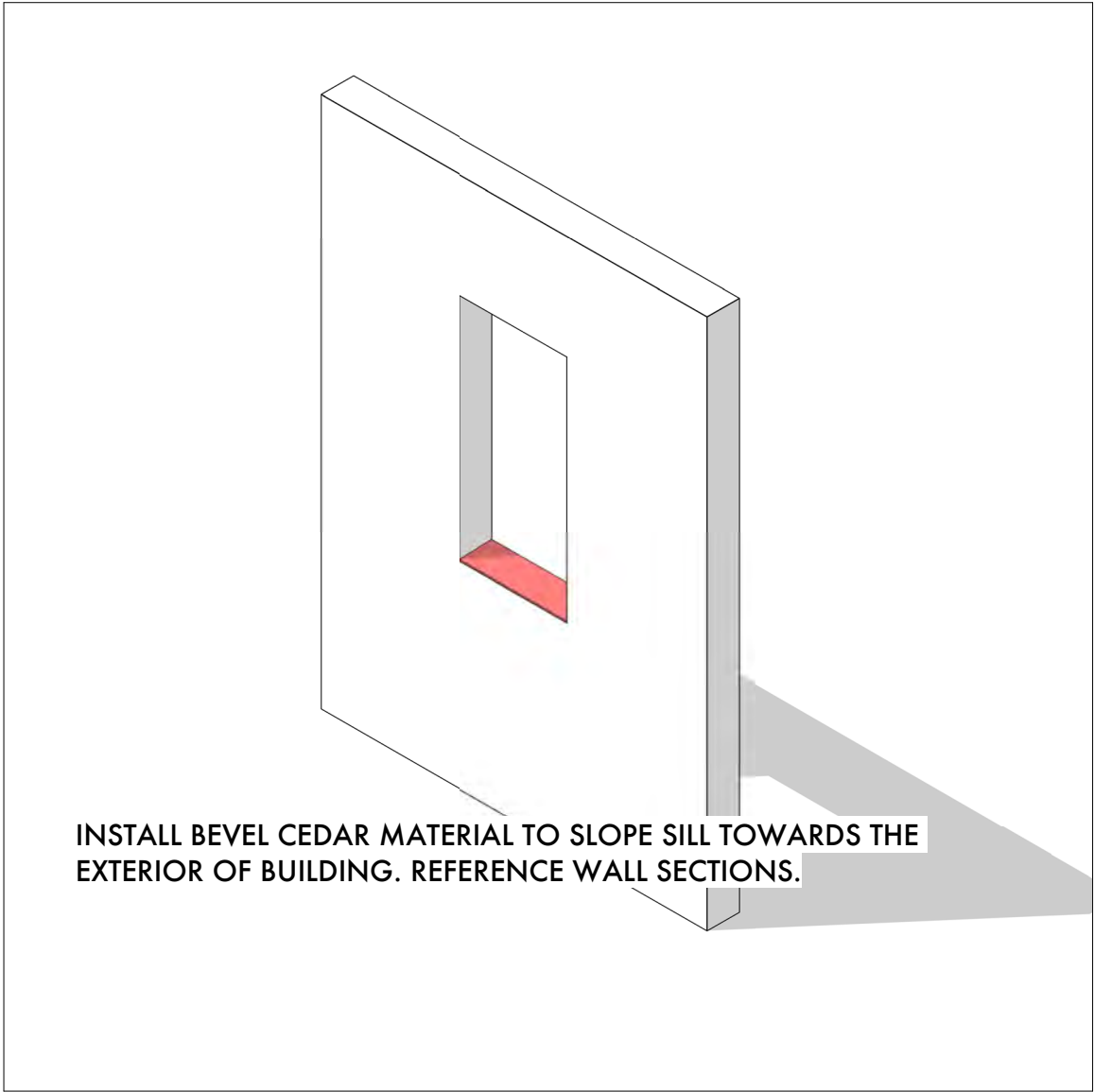
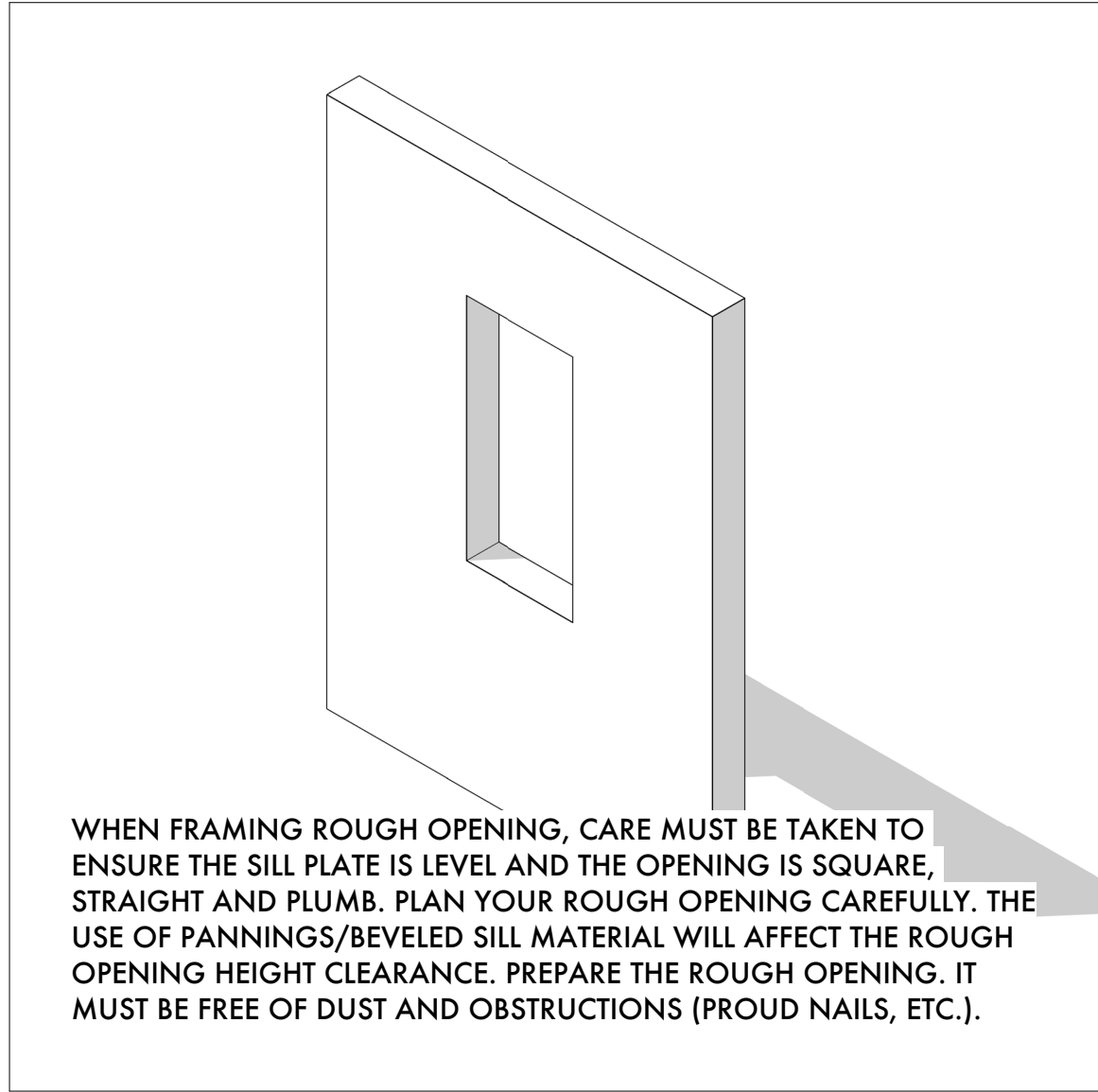

IT IS THE RESPONSIBILITY OF THE CONTRACTOR TO SUBMIT A REQUEST FOR INFORMATION IF CLARIFICATION ON DETAILING IS NEEDED, OR IF EXISTING CONDITIONS CONFLICT WITH DETAILING. ALTERNATIVELY, CONTACT THE RESPECTIVE MANUFACTURERS TECHNICAL SUPPORT DEPARTMENTS FOR GUIDANCE ON PROPER APPLCIATION OF BUILDING MATERIALS.

LORRIE PANDE  
CABIN AT BILTMORE FOREST  
33 HILLTOP RD.  
ASHEVILLE, NORTH CAROLINA 28803



NO.	DESCRIPTION	DATE

WINDOW ROUGH  
OPENING  
WEATHERIZATION

PROJECT NUMBER	LP-18-001
PROJECT STATUS	CD
ISSUED FOR CONSTRUCTION	6-14-19
DRAWN BY	JE
CHECKED BY	RE
SCALE	A400



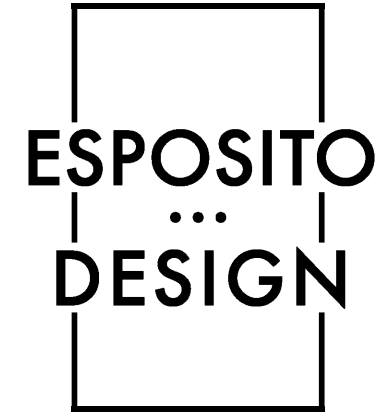

WWW.ESPOSITODESIGN.NET

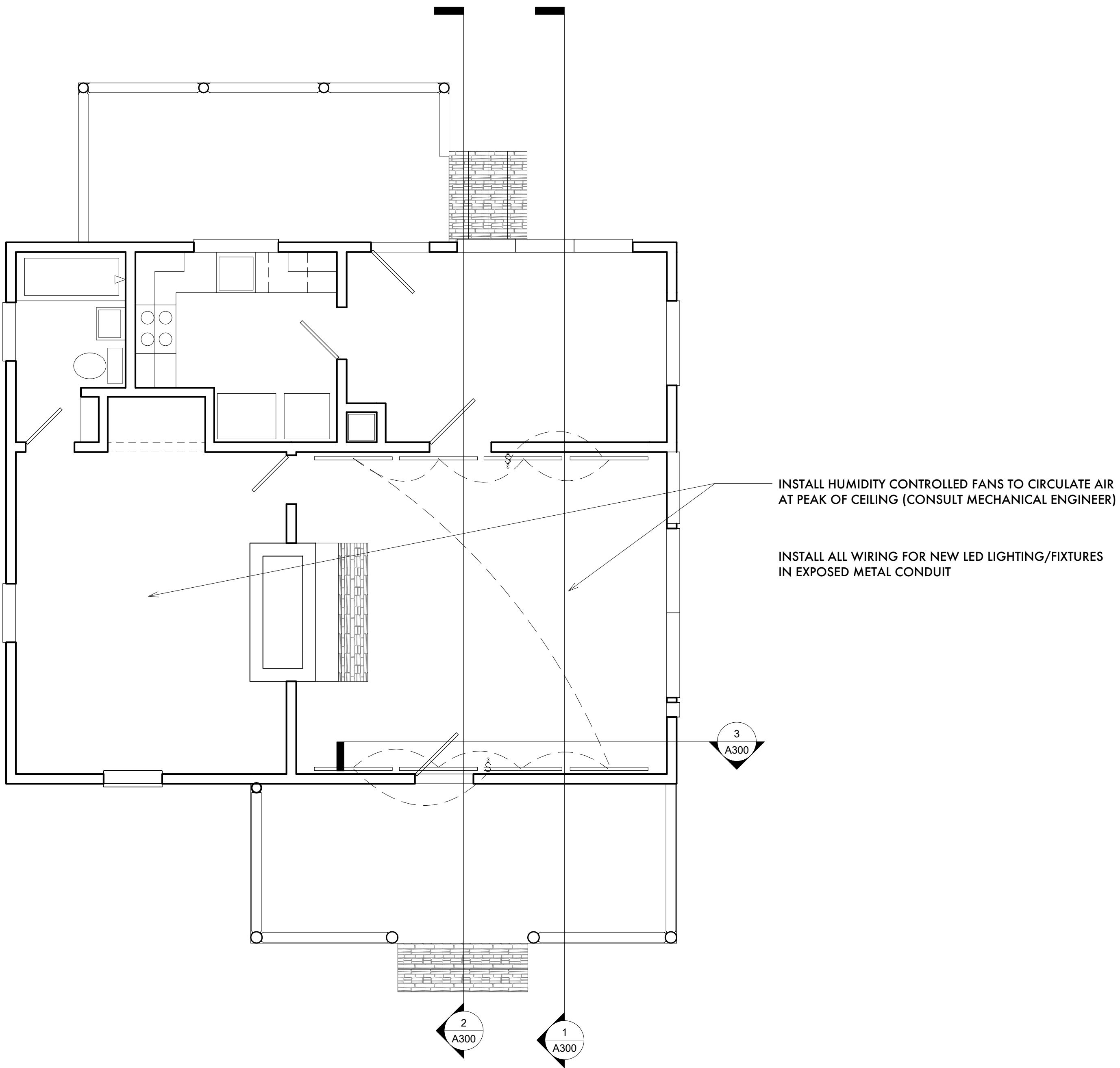

LORRIE PANDE  
CABIN AT BILTMORE FOREST  
33 HILLTOP RD.  
ASHEVILLE, NORTH CAROLINA 28803



NO.	DESCRIPTION	DATE

ELECTRICAL PLAN  
(PHASE 1)

PROJECT NUMBER	LP-18-001
PROJECT STATUS	CD
ISSUED FOR CONSTRUCTION	6-14-19
DRAWN BY	JE
CHECKED BY	RE

E100

SCALE 1/4" = 1'-0"



LORRIE PANDE  
CABIN AT BILTMORE FOREST  
33 HILLTOP RD.  
ASHEVILLE, NORTH CAROLINA 28803



NO.	DESCRIPTION	DATE

ELECTRICAL PLAN  
(PHASE 2)

PROJECT NUMBER	LP-18-001
PROJECT STATUS	CD
ISSUED FOR CONSTRUCTION	6-14-19
DRAWN BY	JE
CHECKED BY	RE

E101

SCALE 3/16" = 1'-0"

